

WHEREVER I MAY ROAM

♩ = 130

ROB FERRELL

DRUM SET

8 3

15

20

24

29

33

37

42

47

51

56

61

66

70

74

79

2x

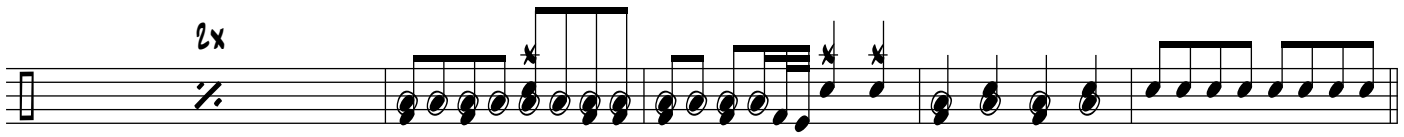

85

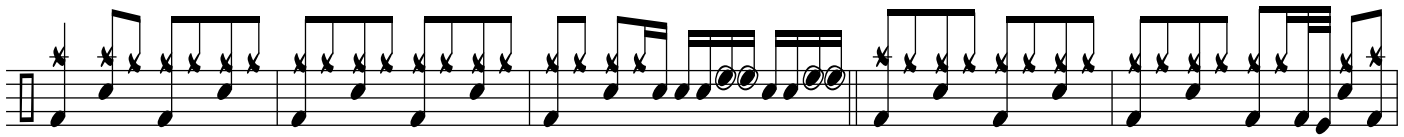

88

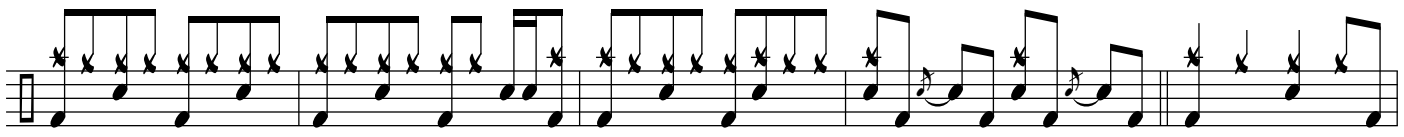

93

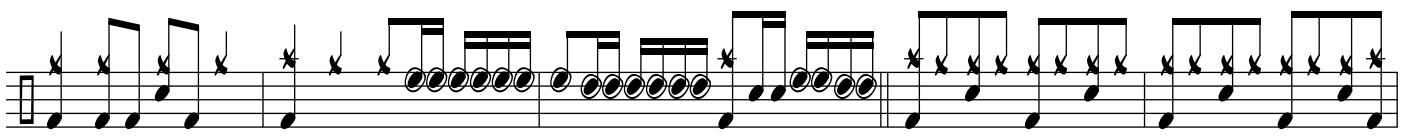

98

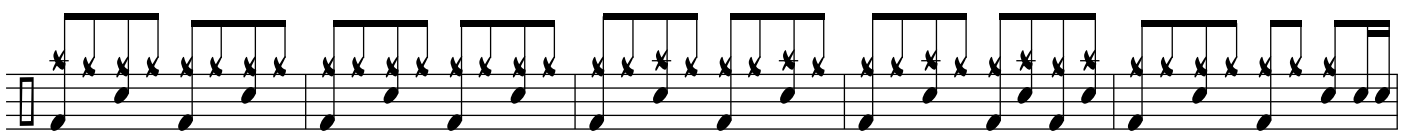

106

§ § § §

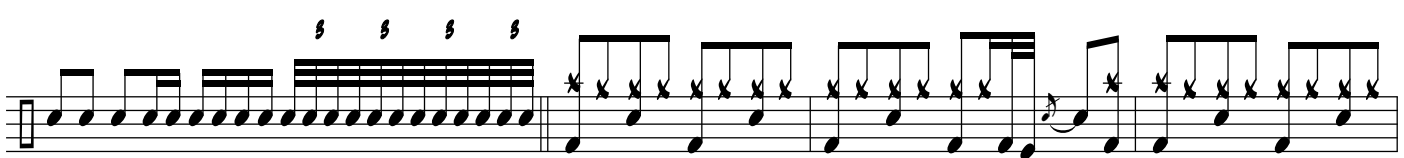

108

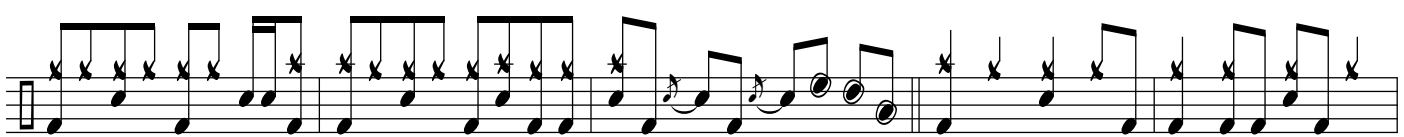

112

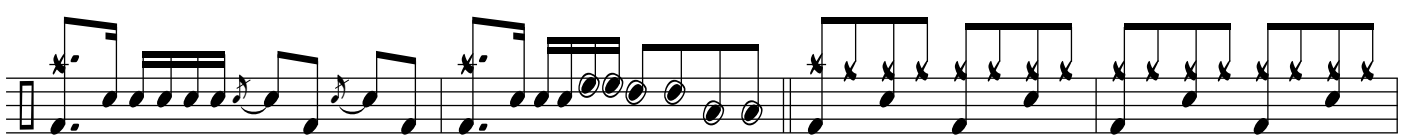

117

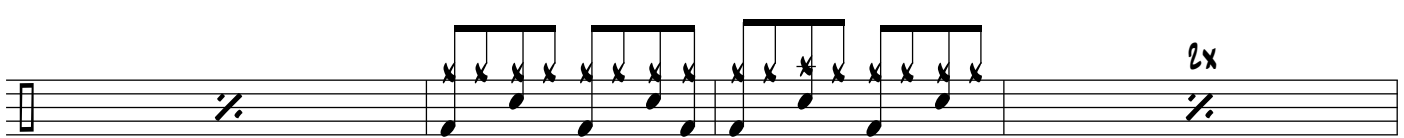

121

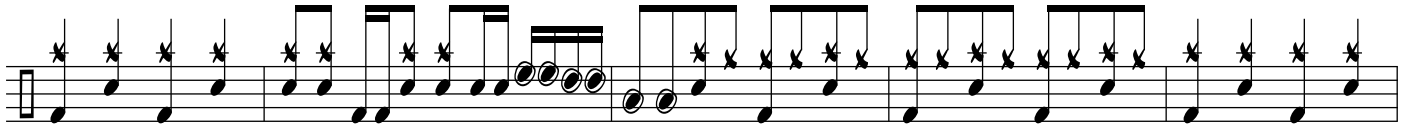

165

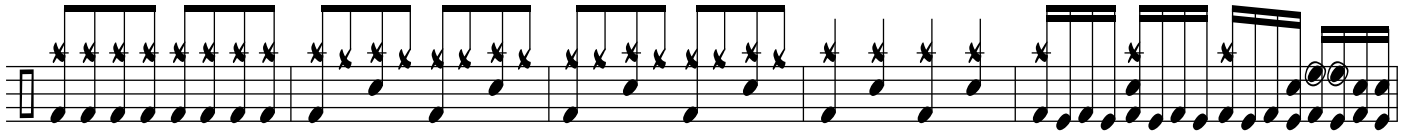

170

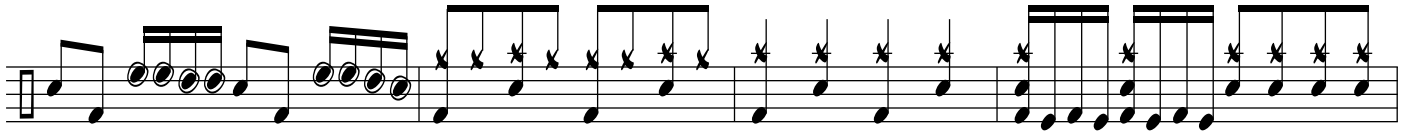

175

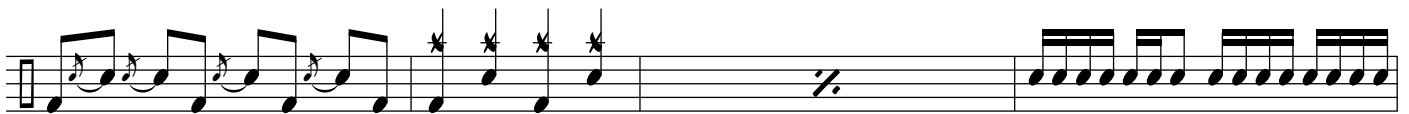

179

183

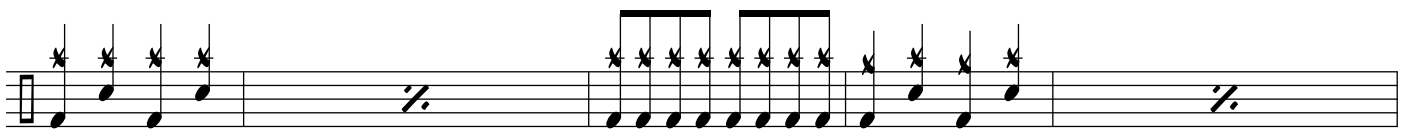

187

192