

# WE WEREN'T BORN TO FOLLOW

DRUM SET

5

10

15

20

25

30

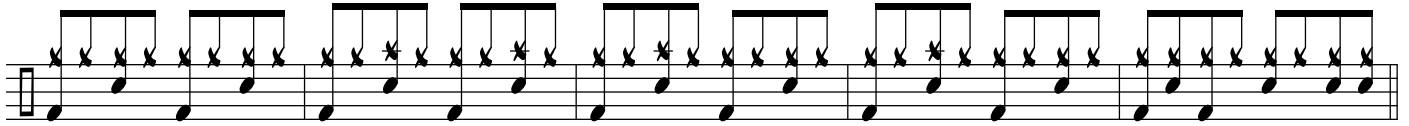

35

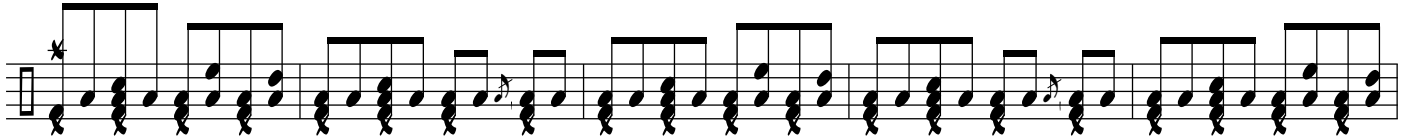

40

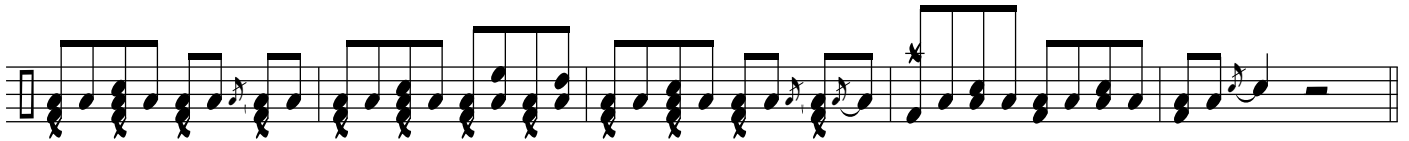

45

50

55

60

65

70

75

80

85

90

95

100

105

110

115