

TO THE END

DRUM SET

13

18

21

24

29

35

41

46

51

56

61

66

71

76

82

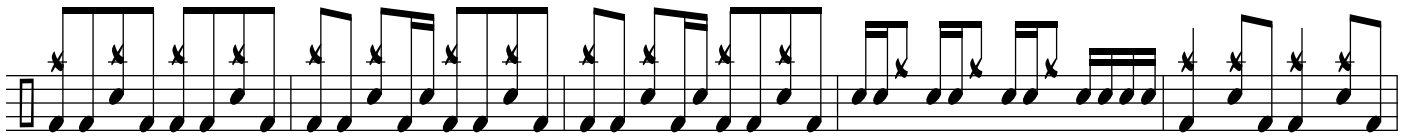

87

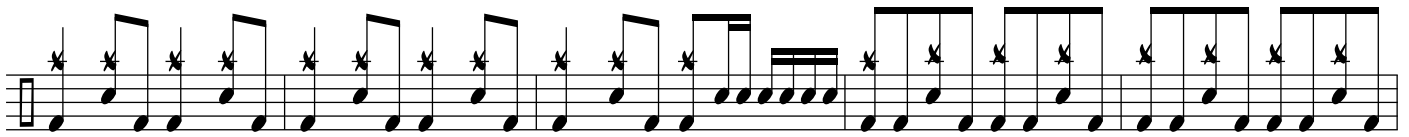

92

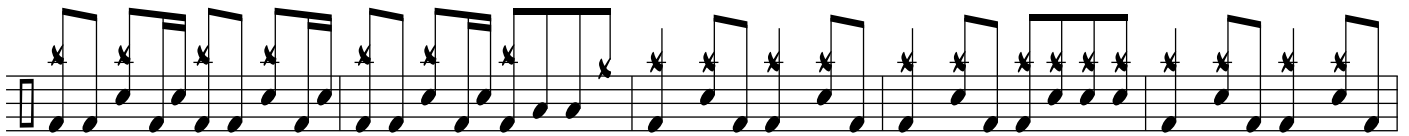

97

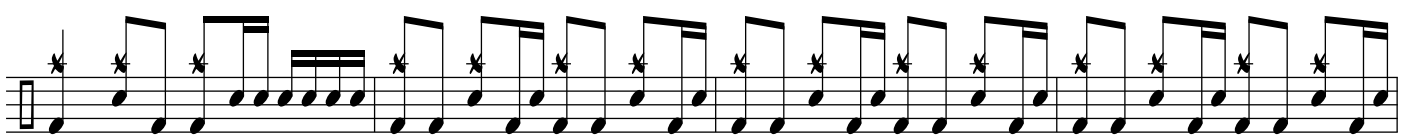

102

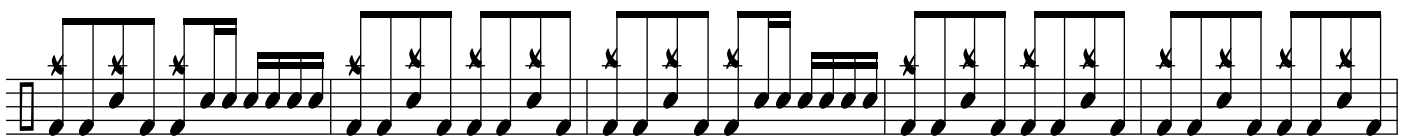

106

111