

# SPINDRIFT

DRUM SET

HALF OPEN HI HAT!

19

24

32

37

42

47

51

56

61

66

71

CLOSED HI HAT!

o + s

o +

76

o

81

86

s

s

s

s

siz

siz

siz

91

*sfz*

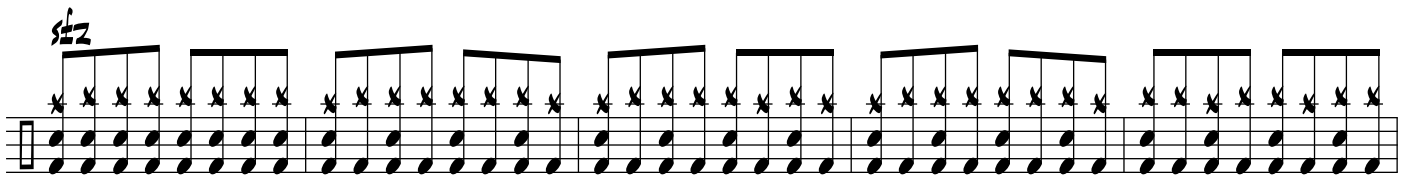

95

HALF OPEN HI HAT!

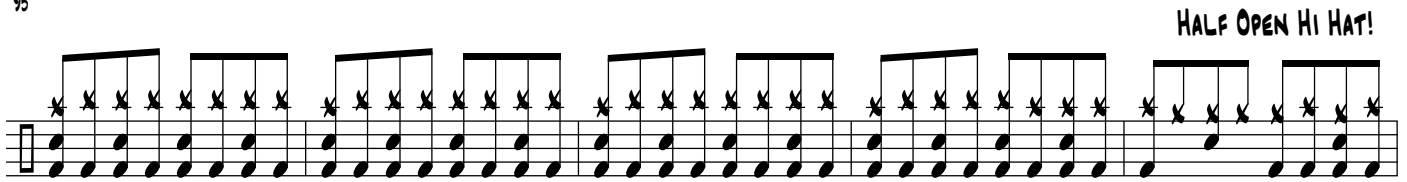

100

*o +*

105

*o + s*

110

*s*

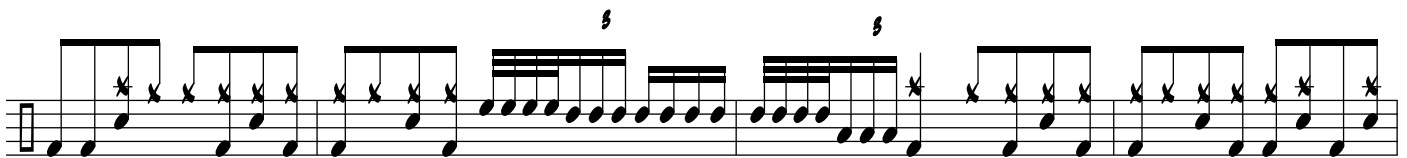

114

*3*

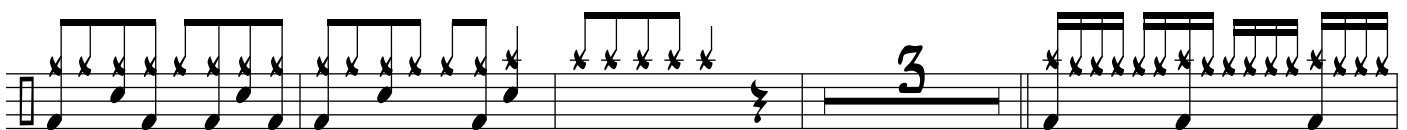

118

*s*

125

130

FADE!

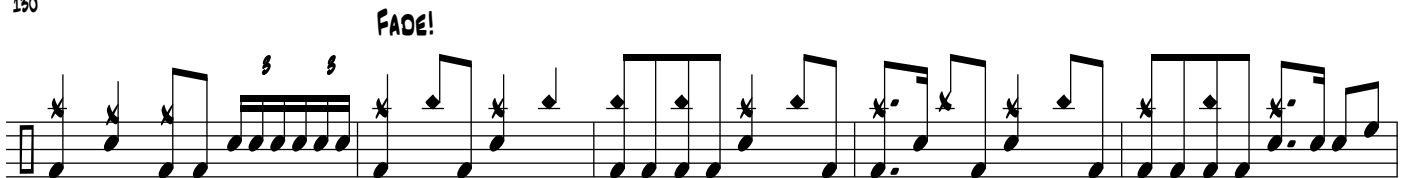

135

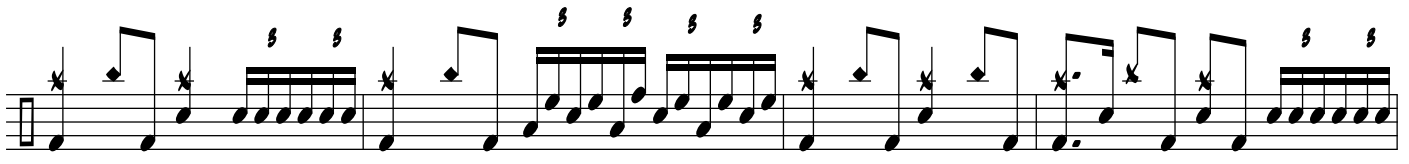

140

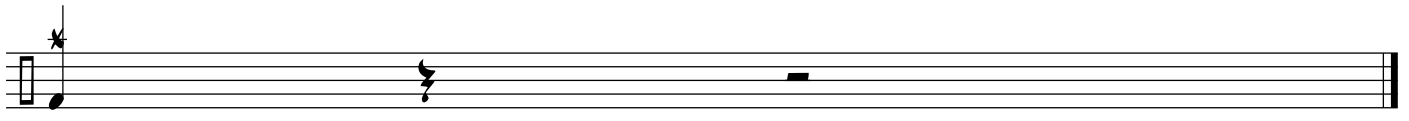

144