

SPACEMAN

DRUM SET

Common time signature (C) and a '2' above the staff.

cresc!

Star symbol (*) above the first measure.

Circled plus (+) and circled minus (∅-) symbols above the staff.

Plus (+) and circled plus (+) symbols above the staff.

Circled plus (+) and circled minus (∅) symbols above the staff.

Plus (+), circled plus (+), and circled minus (∅-) symbols above the staff.

Star symbol (*) above the first measure.

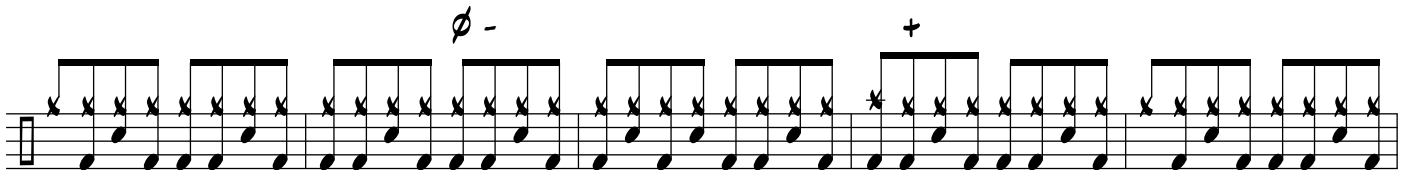
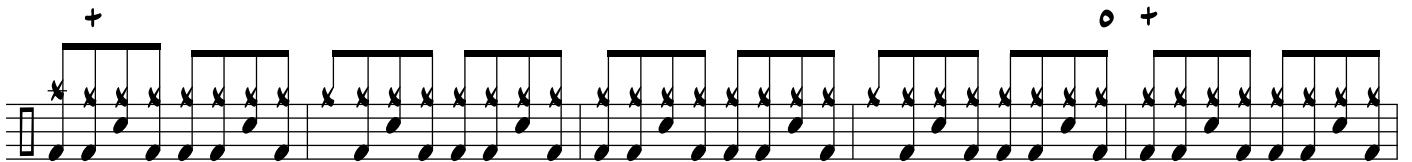
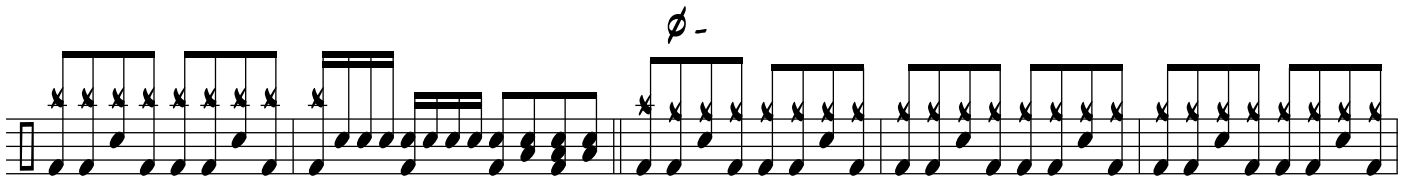
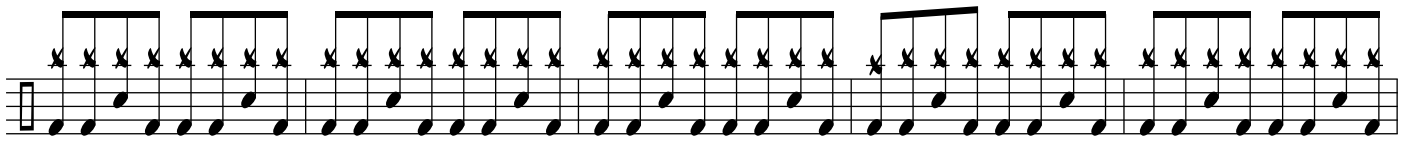
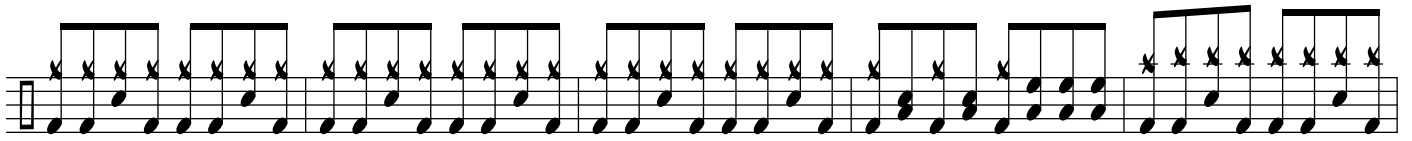

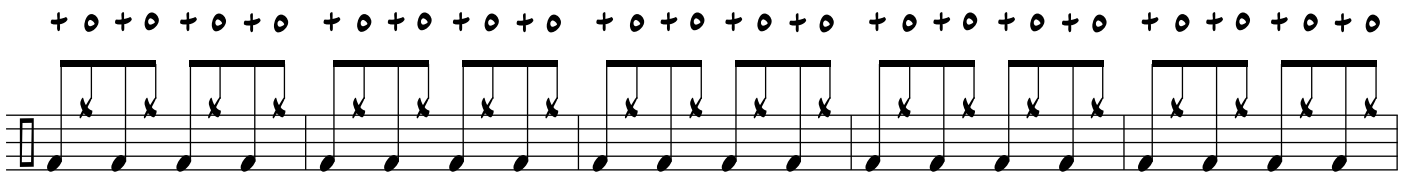
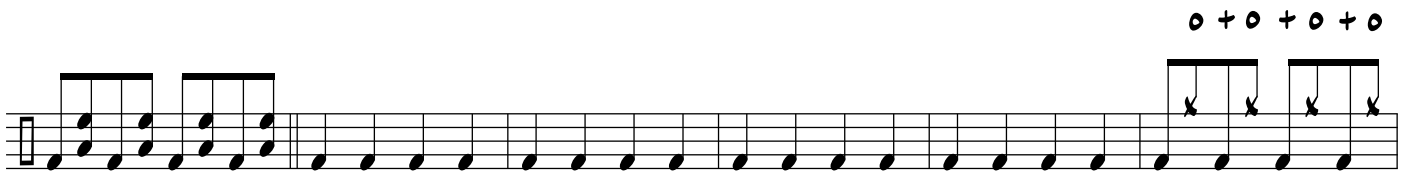
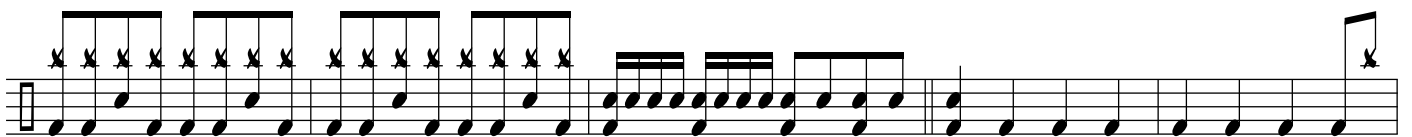
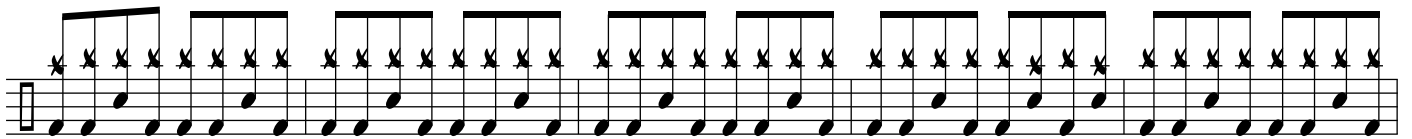
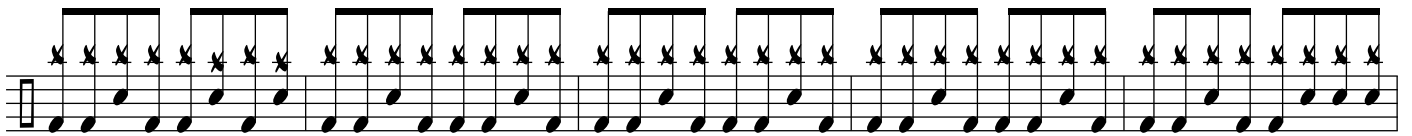
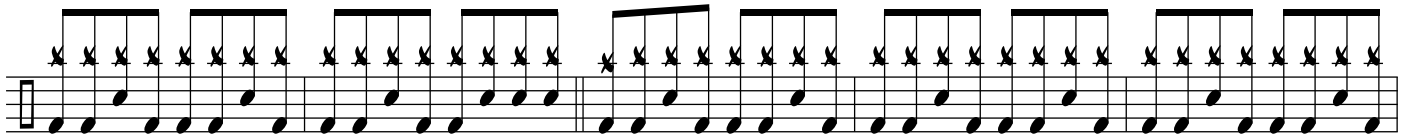
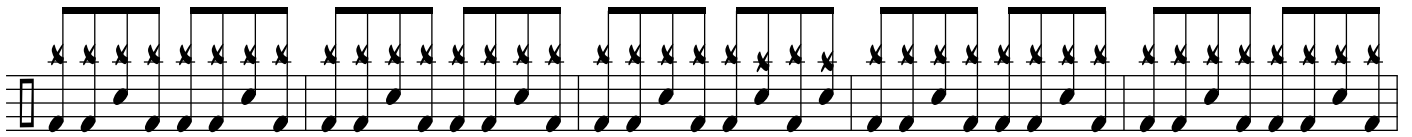

