

SAME OL SITUATION

DRUM SET

REPEAT 3X

41

47

53

59

65

REPEAT 3X

70

76

81

86

(8)

(4)

92

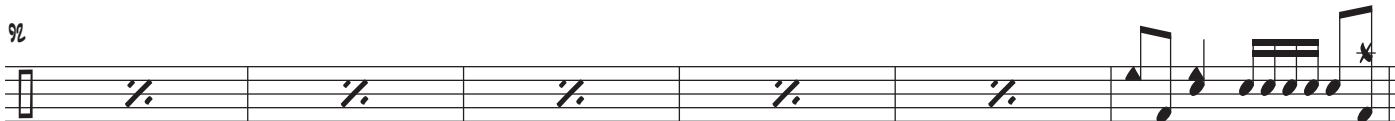

98

102

107

113

119

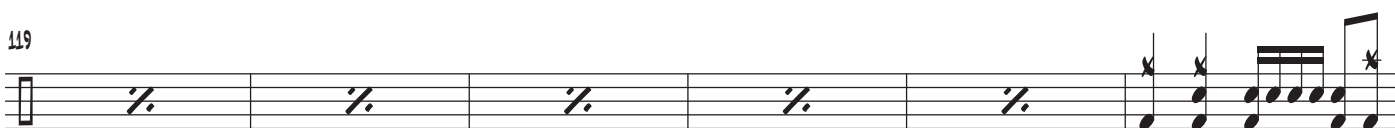

125

