

PANAMA

DRUM SET

5

10

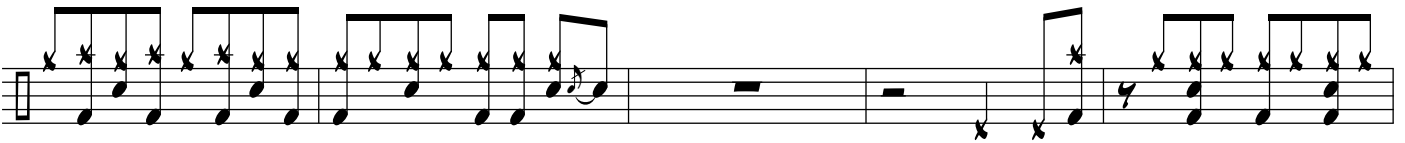

15

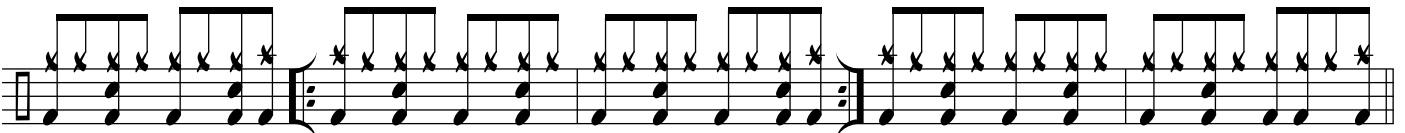

20

25

30

35

40

45

50

55

60

65

70

75

80

+

85

o +

90

95

100

+

105

110

115