

# OUR GOD IS GREATER

DRUM SET

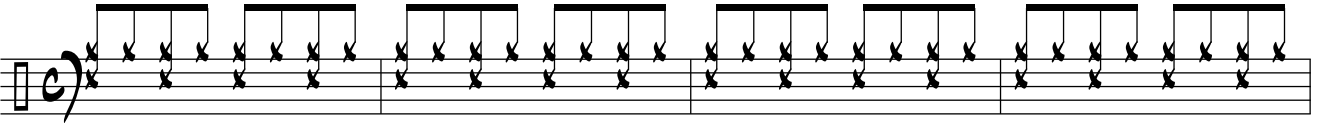

5

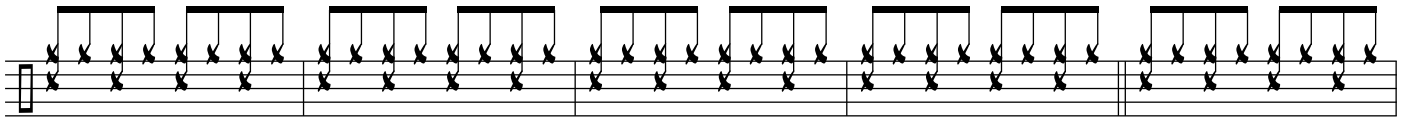

10

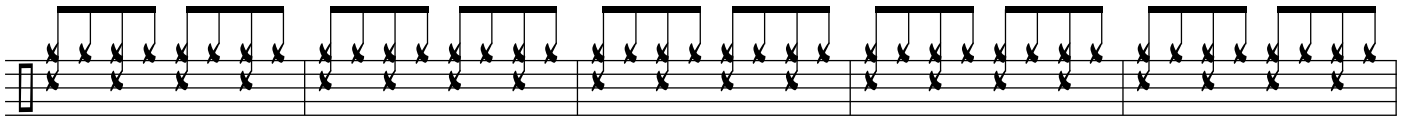

15

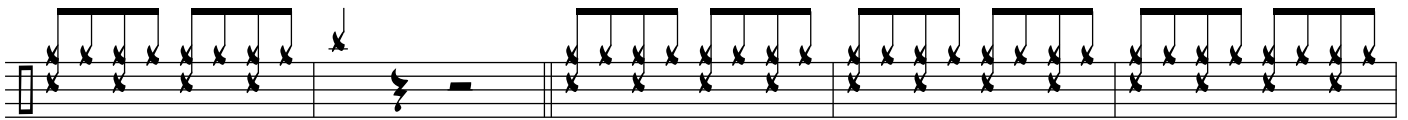

20

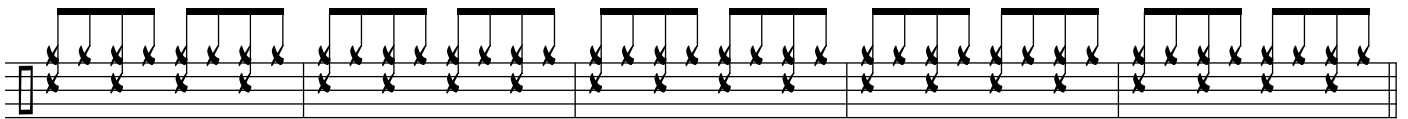

25

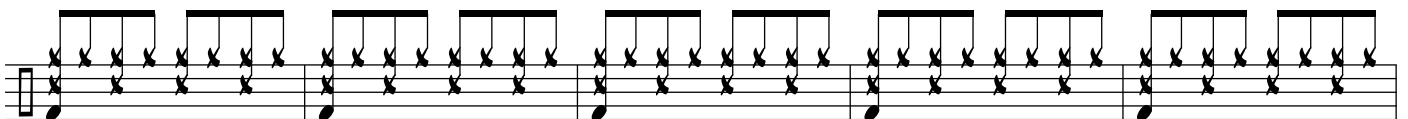

30

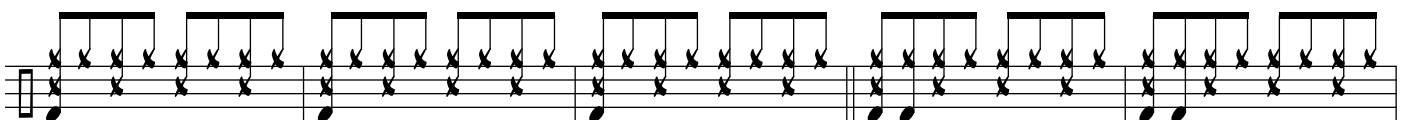

35

40

45

**CRESCENDO GRADUALLY!**

50

55

60

65

70

75

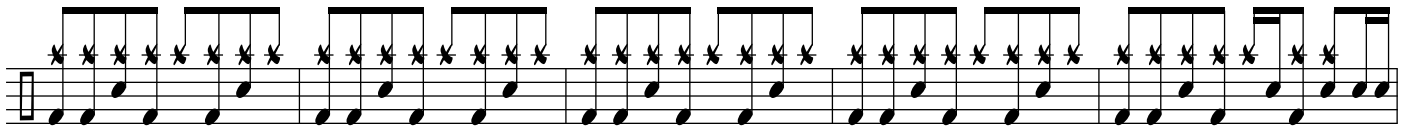

80

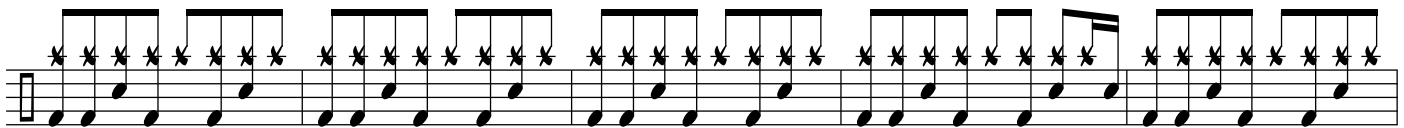

85

90

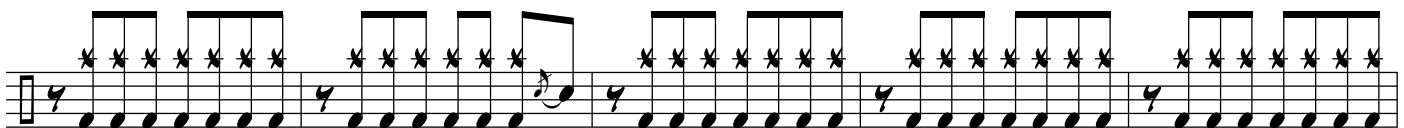

95

100