

ONE THING

DRUM SET

14

20

25

30

35

40

45

50

55

60

65

70

76

85

88

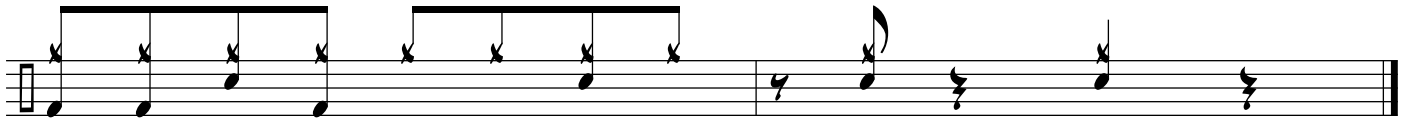

93