

JEREMY

(ROB FERRELL)

DRUM SET

8

12

17

22

27

32

37

42

47

51

56

61

66

71

76

80

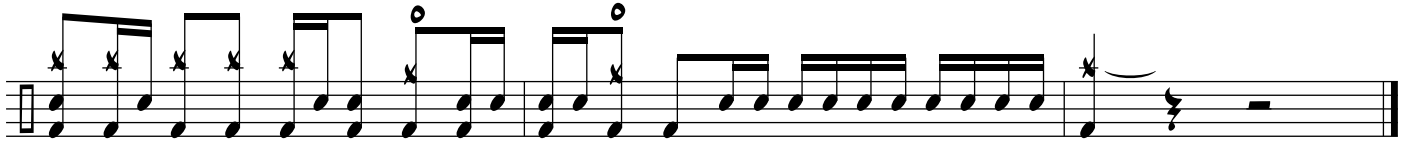

84