

# CLIFFS OF DOVER

RUBATO GTR INTRO / BUZZ ROLL

DRUM SET

The drum set notation is written on a single staff with a common time signature (C). It begins with a 4-measure rubato guitar intro, indicated by a large '4' above the staff. The notation includes various rhythmic patterns such as eighth notes, quarter notes, and sixteenth notes, often with accents (>) and slurs. The main section is a continuous buzz roll, represented by a series of 'x' marks above the notes, indicating the drum head being struck. The notation is organized into seven systems, each containing four measures of music.

© ROBERT FERRELL DRUM STUDIO 2017

ALL RIGHTS RESERVED

WWW.ROBERTFERRELL.COM

Staff 1: A musical staff with a treble clef and a square box at the beginning. It contains a sequence of notes with stems pointing up. Above the staff, there are groups of three 'S' characters. The notes are grouped into four measures, each containing three notes.

Staff 2: A musical staff with a treble clef and a square box at the beginning. It contains a sequence of notes with stems pointing up. Above the staff, there are groups of three 'S' characters. The notes are grouped into four measures, each containing three notes.

Staff 3: A musical staff with a treble clef and a square box at the beginning. It contains a sequence of notes with stems pointing up. Above the staff, there are groups of three 'S' characters. The notes are grouped into four measures, each containing three notes.

Staff 4: A musical staff with a treble clef and a square box at the beginning. It contains a sequence of notes with stems pointing up. Above the staff, there are groups of three 'S' characters. The notes are grouped into four measures, each containing three notes.

Staff 5: A musical staff with a treble clef and a square box at the beginning. It contains a sequence of notes with stems pointing up. Above the staff, there are groups of three 'S' characters. The notes are grouped into four measures, each containing three notes.

Staff 6: A musical staff with a treble clef and a square box at the beginning. It contains a sequence of notes with stems pointing up. Above the staff, there are groups of three 'S' characters. The notes are grouped into four measures, each containing three notes.

Staff 7: A musical staff with a treble clef and a square box at the beginning. It contains a sequence of notes with stems pointing up. Above the staff, there are groups of three 'S' characters. The notes are grouped into four measures, each containing three notes.

Staff 8: A musical staff with a treble clef and a square box at the beginning. It contains a sequence of notes with stems pointing up. Above the staff, there are groups of three 'S' characters. The notes are grouped into four measures, each containing three notes.

Staff 9: A musical staff with a treble clef and a square box at the beginning. It contains a sequence of notes with stems pointing up. Above the staff, there are groups of three 'S' characters. The notes are grouped into four measures, each containing three notes.

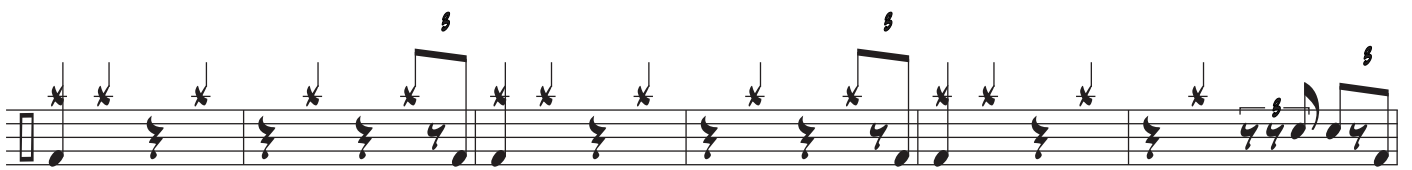
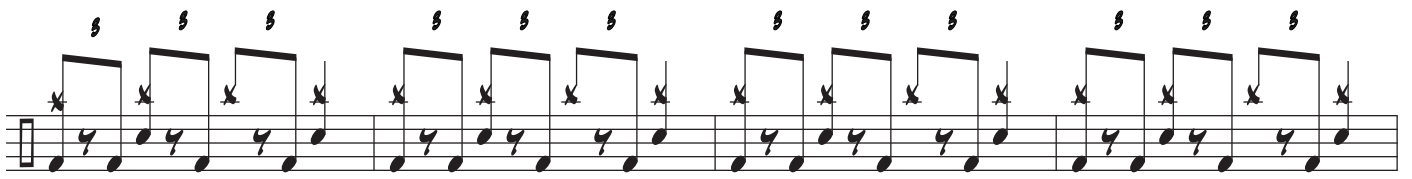

Staff 1: Musical notation for guitar. It consists of four measures of music. Each measure contains a sequence of eighth notes with upward stems, grouped by a slur. Above each slur is a letter 'S'. There are also 'x' marks above the notes, indicating muted notes.

Staff 2: Musical notation for guitar, similar to Staff 1. It consists of four measures of music with eighth notes, slurs, and 'S' markings above the slurs.

Staff 3: Musical notation for guitar. It consists of seven measures of music. The first six measures have eighth notes with upward stems and 'x' marks. The seventh measure has a slur over a group of notes with an 'S' above it.

Staff 4: Musical notation for guitar. It consists of four measures of music. The first measure has a slur over a group of notes with an 'S' above it. The second measure is labeled 'RUBATO GTR LICK' and contains a series of diagonal slashes. The third measure is labeled 'FLOOR TOM ROLL FERMATA' and contains a series of diagonal slashes. The fourth measure has a slur over a group of notes with an 'S' above it.