

CAROL OF THE BELLS

DRUM SET

7

13

19

25

31

37

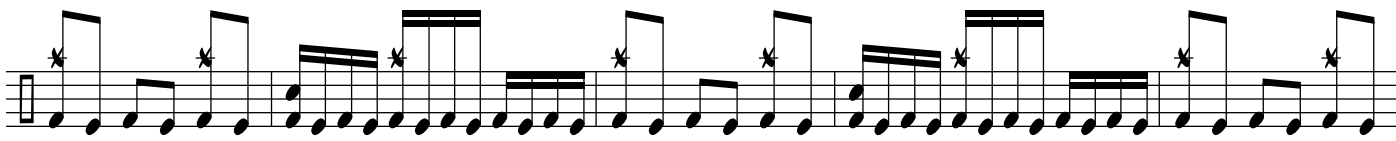

41

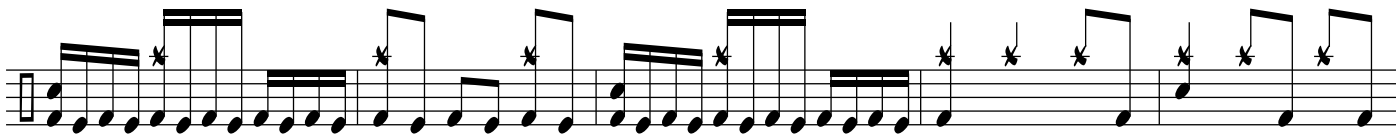

46

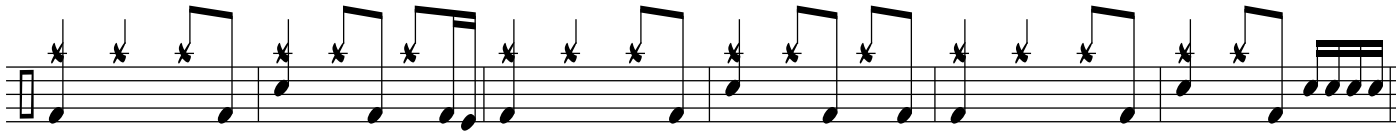

51

57

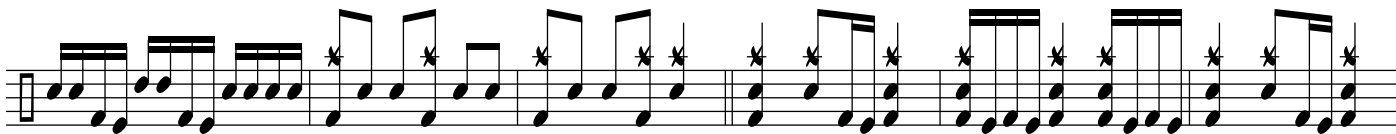

62

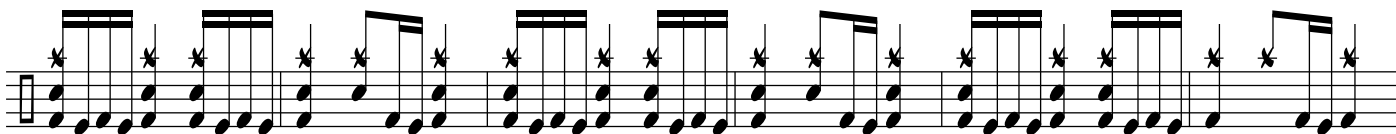

68

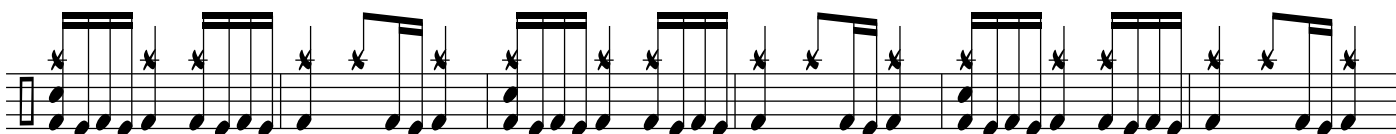

74

80

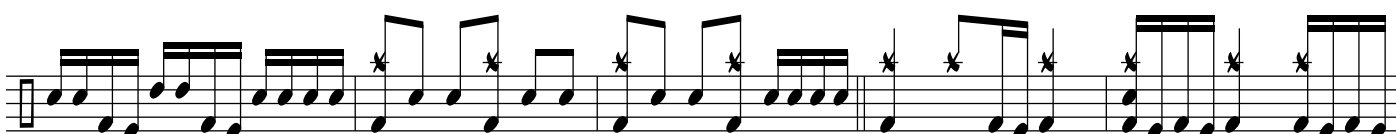

86

91

96

102

107

112

117

123