

BASKET CASE

DRUM SET

© ROS FERRELL DRUM STUDIO 2013

ALL RIGHTS RESERVED

WWW.ROBERTFERRELL.COM

49

55

58

62

67

72

77

82

87

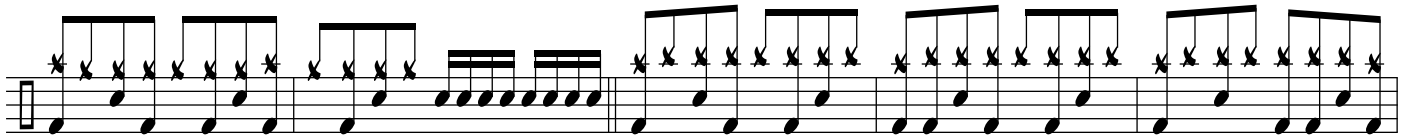

91

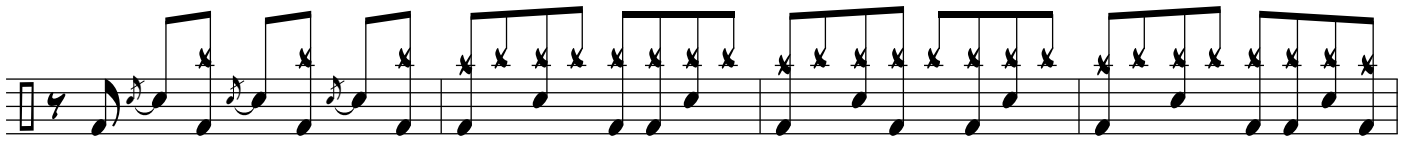

96

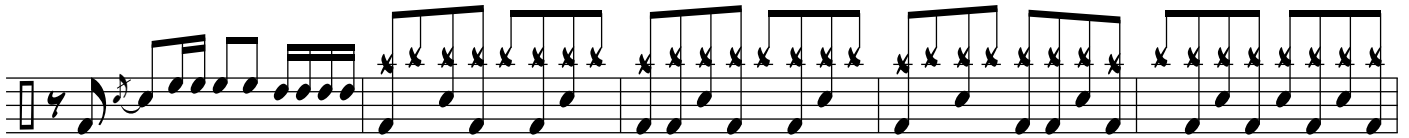

100

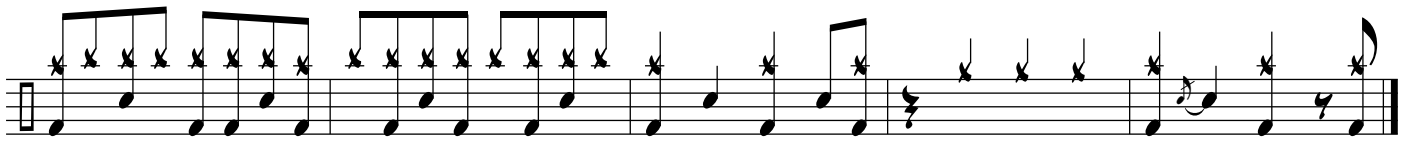

105