

ALIEN SHORE

DRUM SET

5

4

8

(4)

13

(4)

18

23

o +

HALF OPEN HI HAT CRESC!

23

(4)

27

32

37

42

46

51

56

61

65

70

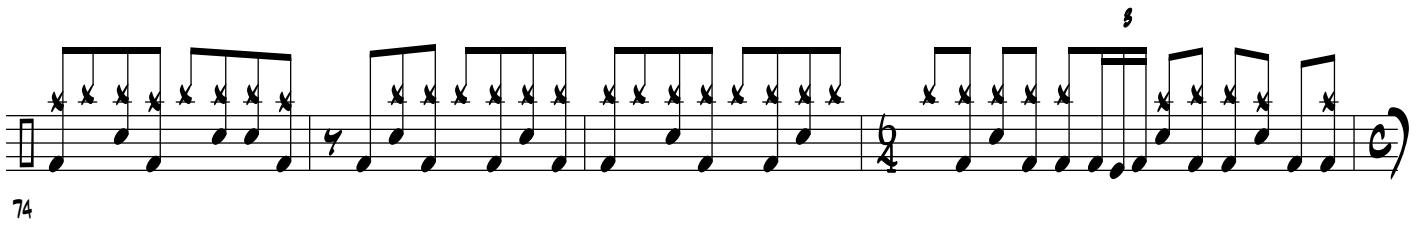
74 

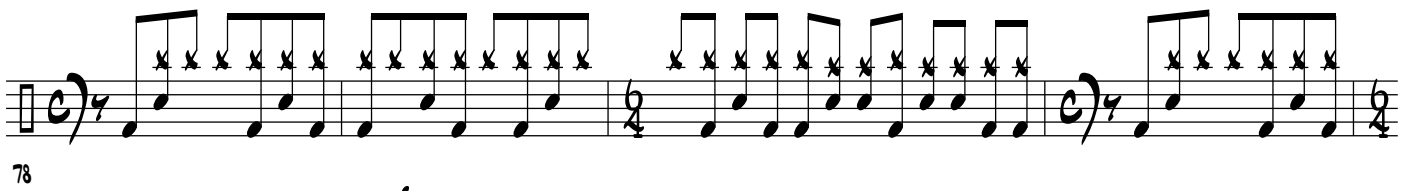
78 

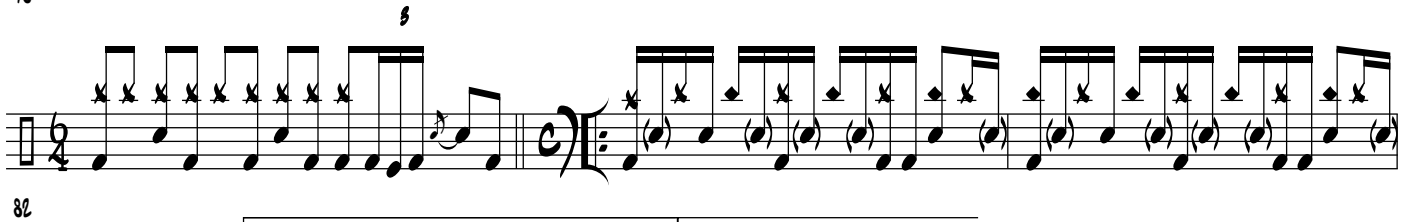
82 

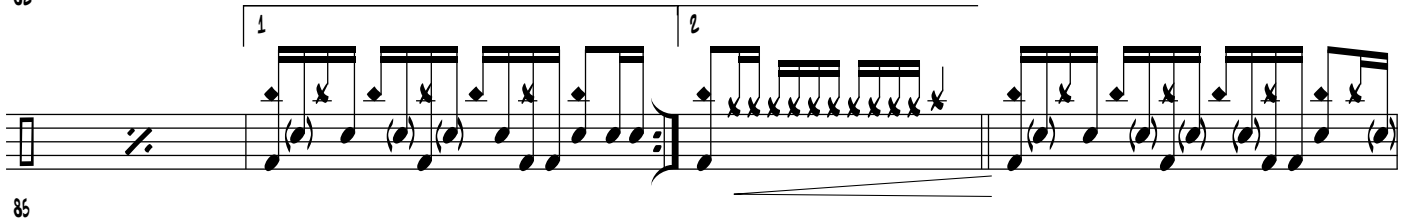
85 

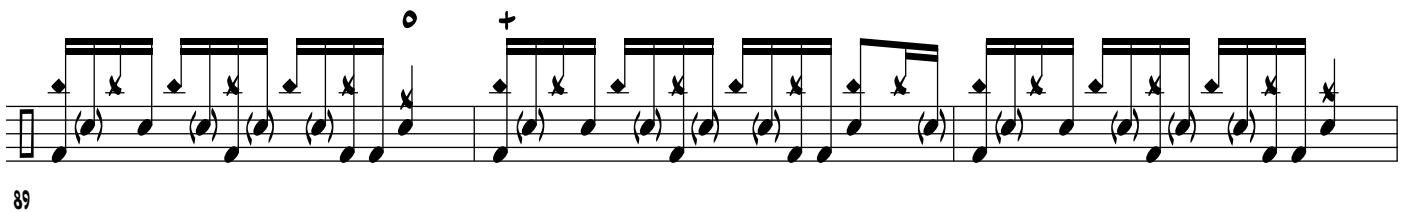
89 

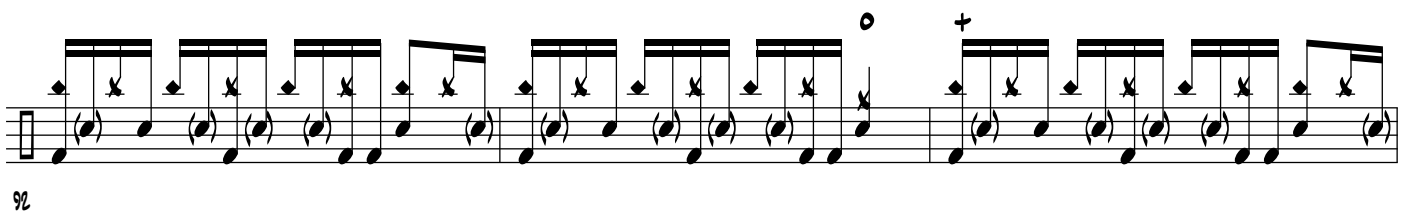
92 

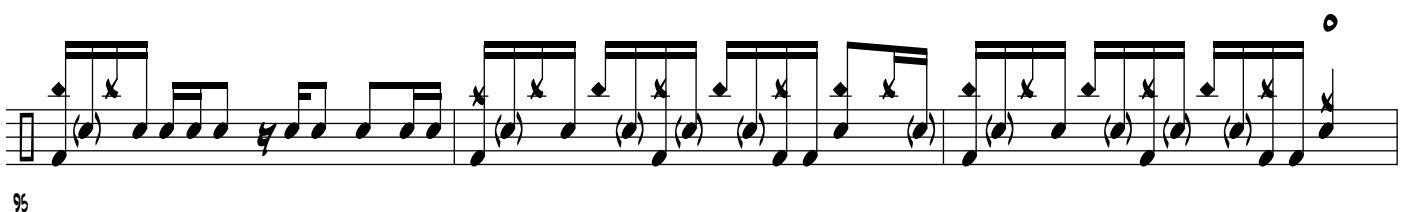
95 

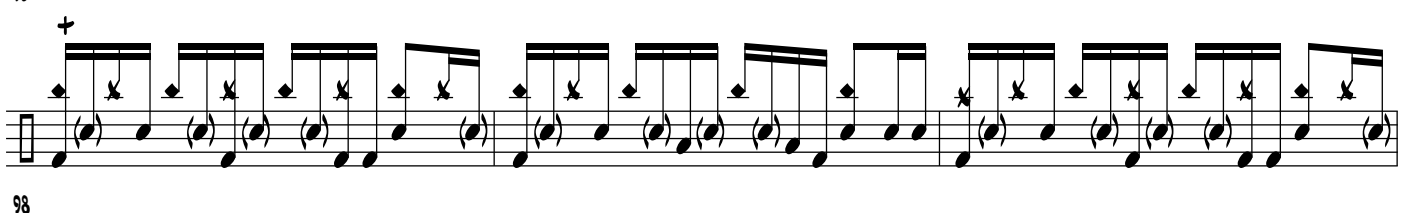
98 

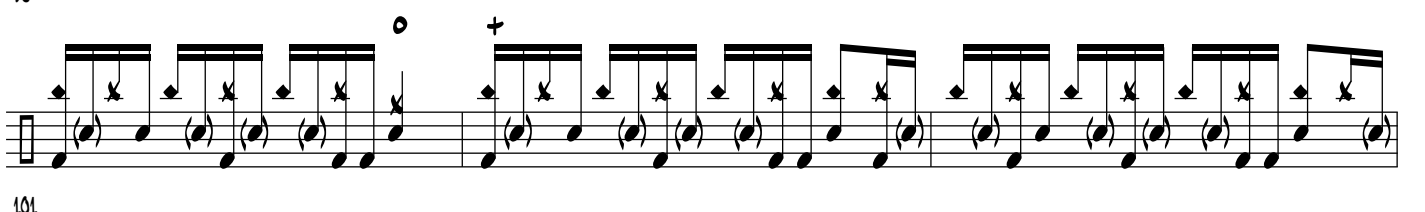
101 

104

107

111

REPEAT 3x!

115

119

123

127

131

135

139

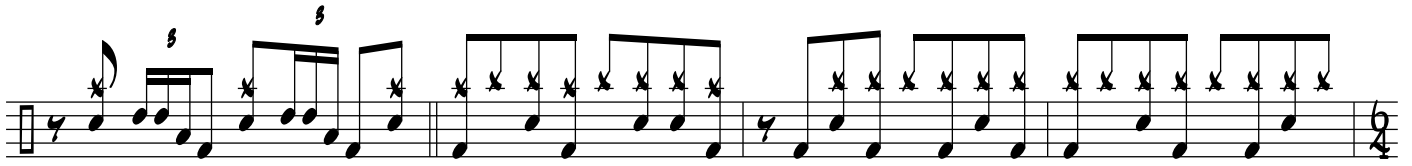

143

147

150

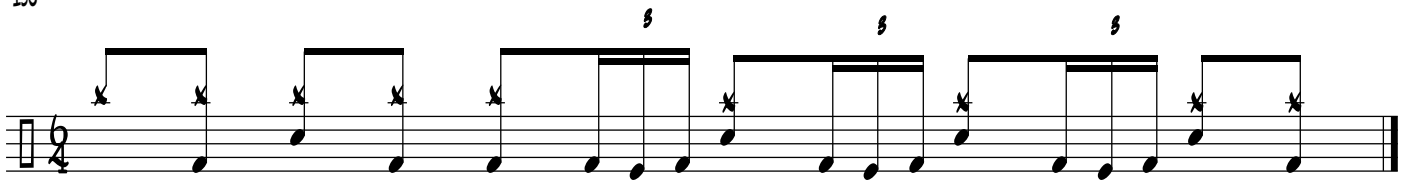

155