

WHY'D YOU BRING A SHOTGUN TO THE PARTY

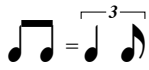

DRUM SET

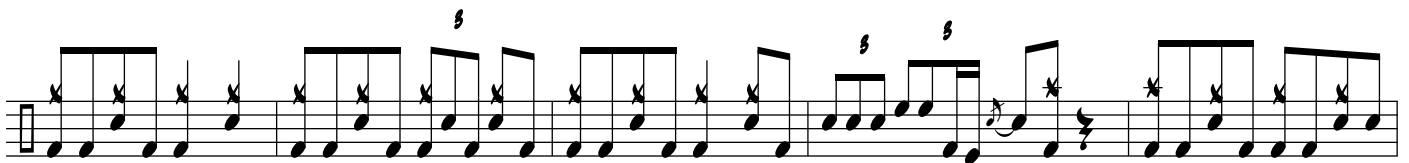

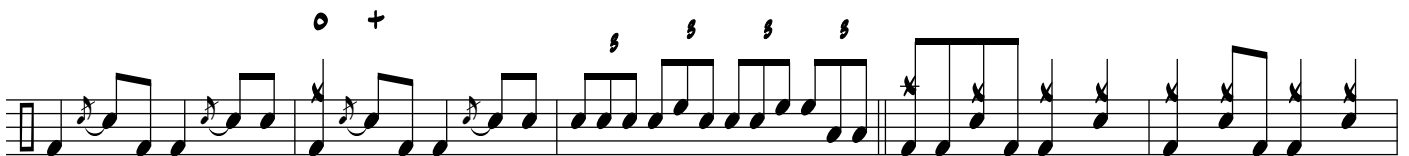
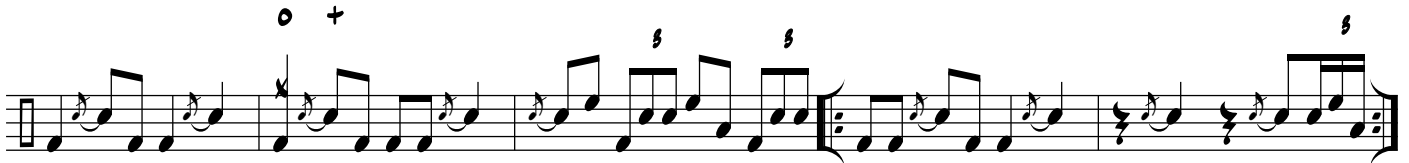
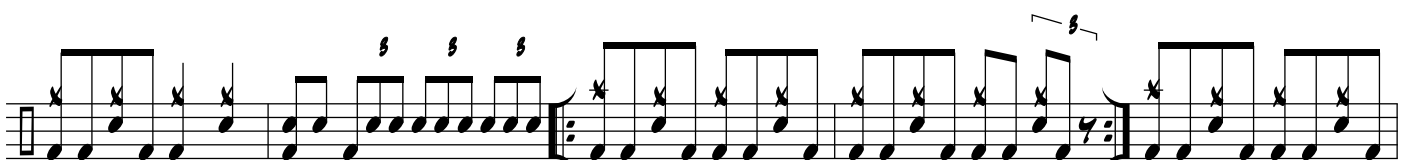
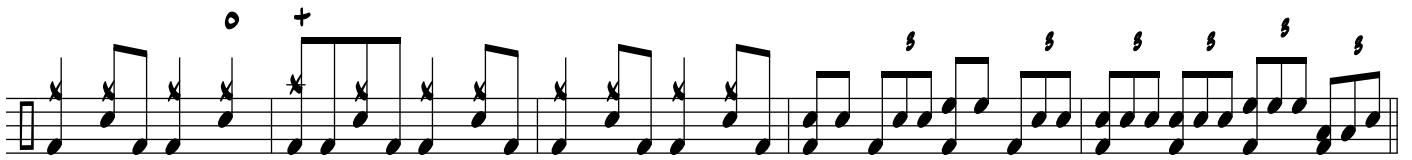
