

SHE

DRUM SET

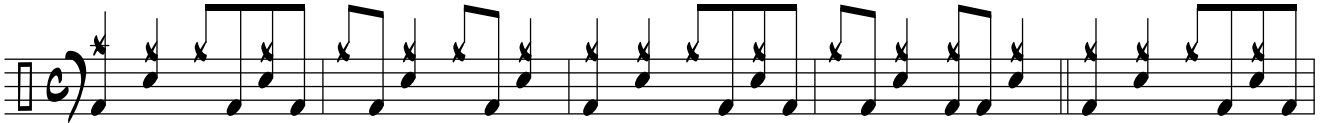

6

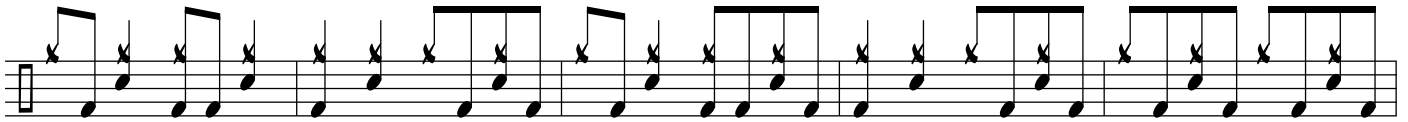

11

HALF OPEN HI HAT

16

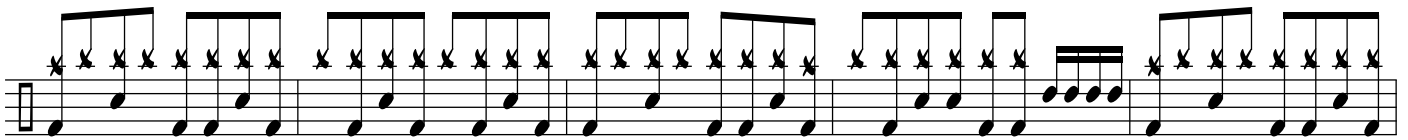

21

HALF OPEN HI HAT

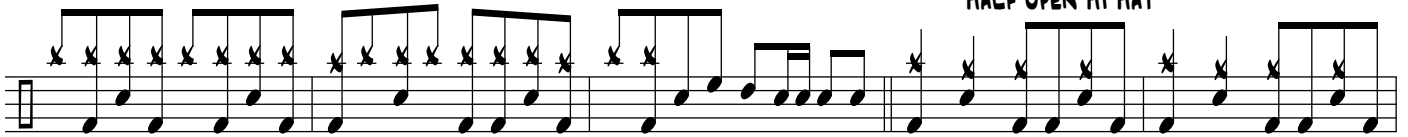

26

31

CLOSED HI HAT

36

41

46

51

56

HALF OPEN HI HAT

61

66

71

76

81

86

91

96

101