

RASPUTIN

DRUM SET

The drum set notation is written on a single staff with a common time signature (C) and a 4-measure phrase. The notation is divided into seven systems, each containing a 4-measure phrase. The first system shows a simple bass drum pattern. The second system introduces a snare drum pattern with accents. The third system adds a hi-hat pattern with accents. The fourth system continues the hi-hat pattern with a sequence of sixteenth notes. The fifth system features a complex hi-hat pattern with a sequence of sixteenth notes. The sixth system shows a snare drum pattern with accents. The seventh system concludes with a snare drum pattern and a final flourish.

© ROB FERRELL DRUM STUDIO 2020

ALL RIGHTS RESERVED

WWW.ROBERTFERRELL.COM

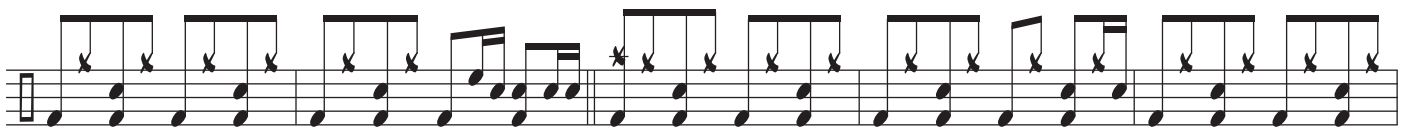
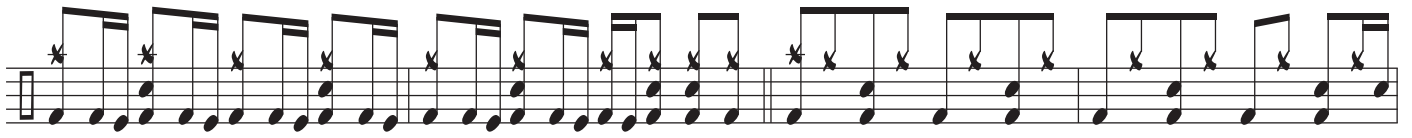
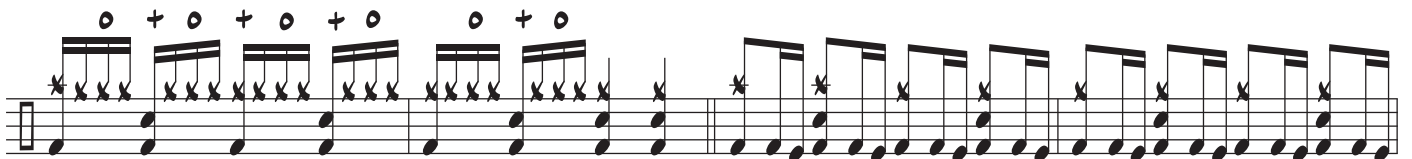
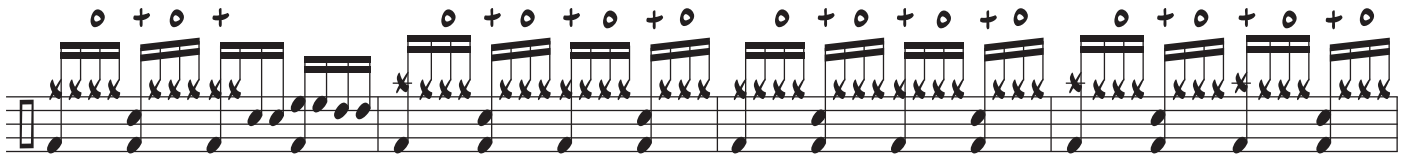
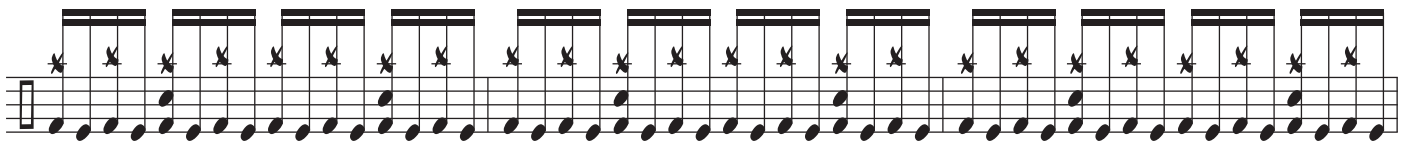
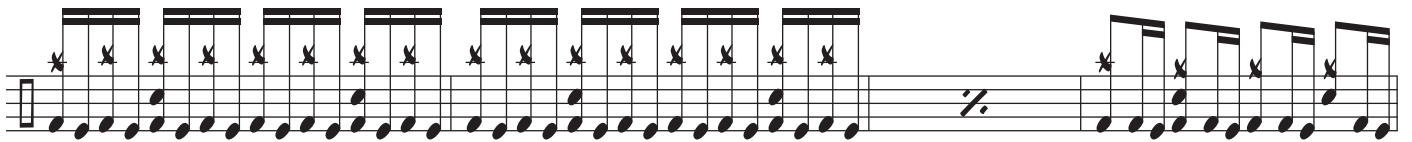
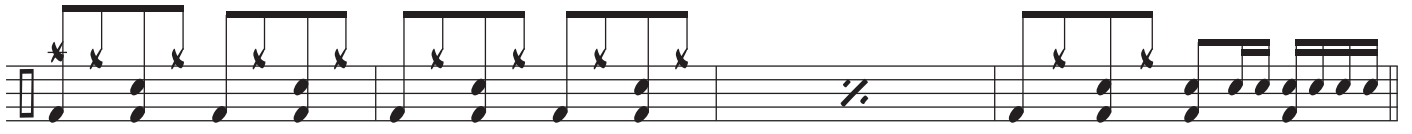
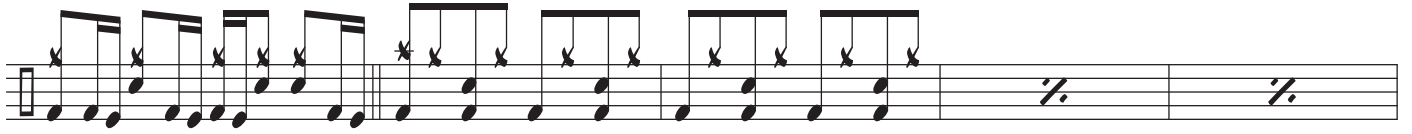

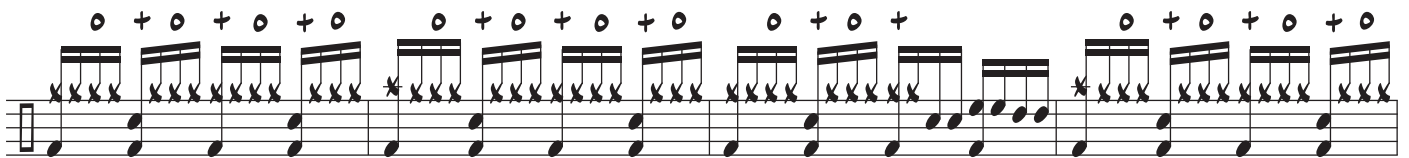
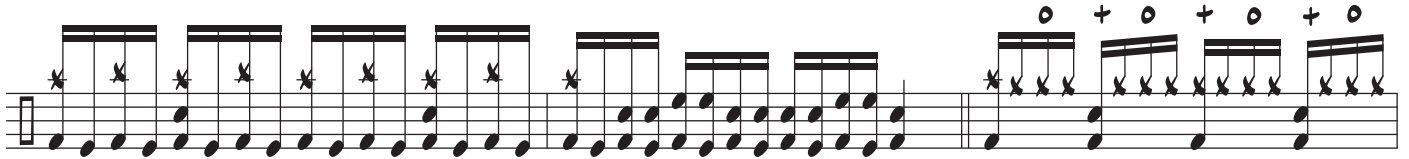
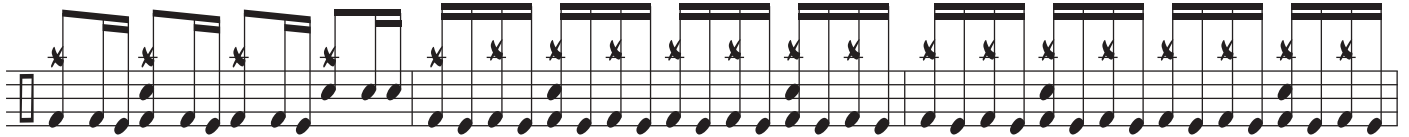
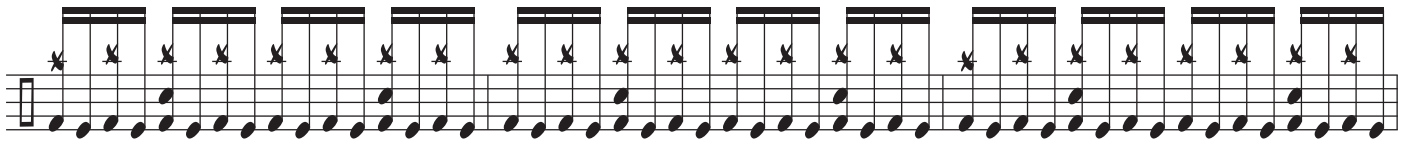

REPEAT 3X



Staff 1: Musical notation with a treble clef, a key signature of one sharp (F#), and a common time signature (C). The staff contains a sequence of eighth notes, some with stems pointing up and some with stems pointing down. There are asterisks above several notes. The staff ends with a double bar line and a repeat sign.

Staff 2: Musical notation with a treble clef, a key signature of one sharp (F#), and a common time signature (C). The staff contains a sequence of eighth notes, some with stems pointing up and some with stems pointing down. There are asterisks above several notes. The staff ends with a double bar line and a repeat sign.

Staff 3: Musical notation with a treble clef, a key signature of one sharp (F#), and a common time signature (C). The staff contains a sequence of eighth notes, some with stems pointing up and some with stems pointing down. There are asterisks above several notes.

Staff 4: Musical notation with a treble clef, a key signature of one sharp (F#), and a common time signature (C). The staff contains a sequence of eighth notes, some with stems pointing up and some with stems pointing down. There are asterisks above several notes.

Staff 5: Musical notation with a treble clef, a key signature of one sharp (F#), and a common time signature (C). The staff contains a sequence of eighth notes, some with stems pointing up and some with stems pointing down. There are asterisks above several notes. The staff ends with a double bar line and a repeat sign.

Staff 6: Musical notation with a treble clef, a key signature of one sharp (F#), and a common time signature (C). The staff contains a sequence of eighth notes, some with stems pointing up and some with stems pointing down. There are asterisks above several notes. Above the staff, there are circled plus signs (+) indicating accents.

Staff 7: Musical notation with a treble clef, a key signature of one sharp (F#), and a common time signature (C). The staff contains a sequence of eighth notes, some with stems pointing up and some with stems pointing down. There are asterisks above several notes. Above the staff, there are circled plus signs (+) indicating accents.

Staff 8: Musical notation with a treble clef, a key signature of one sharp (F#), and a common time signature (C). The staff contains a sequence of eighth notes, some with stems pointing up and some with stems pointing down. There are asterisks above several notes. The staff ends with a double bar line and a repeat sign.

Staff 9: Musical notation with a treble clef, a key signature of one sharp (F#), and a common time signature (C). The staff contains a sequence of eighth notes, some with stems pointing up and some with stems pointing down. There are asterisks above several notes. The staff ends with a double bar line and a repeat sign. The word "Rit." is written above the staff.

