

# ONE WAY OR ANOTHER

DRUM SET

9

14

19

24

29

34

39

44

49

54

59

64

69

74

79

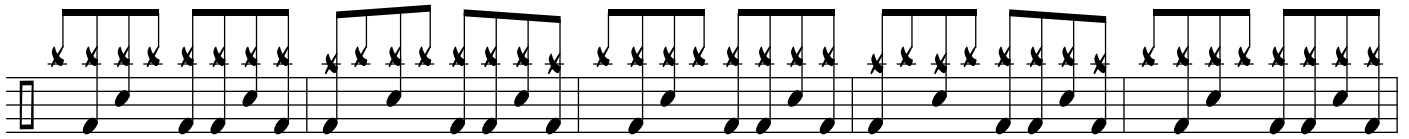

84

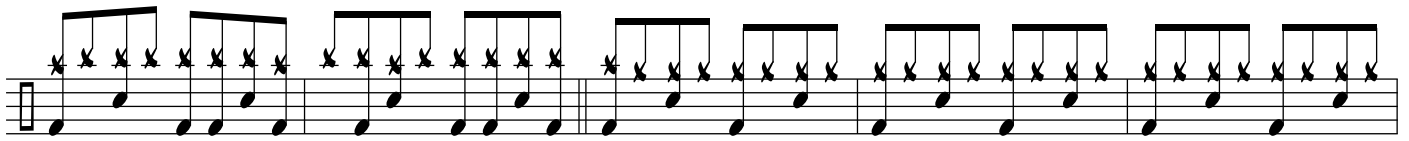

89

94

99

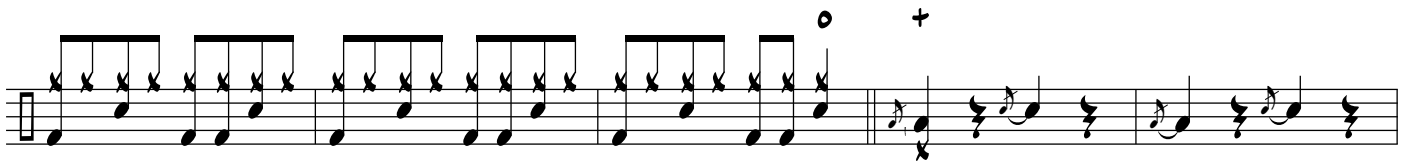

104

109

114

119

124

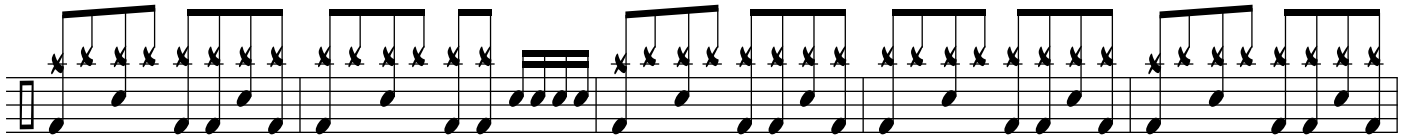

129

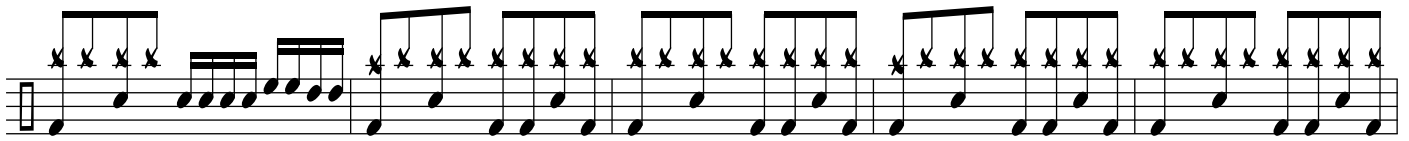

134

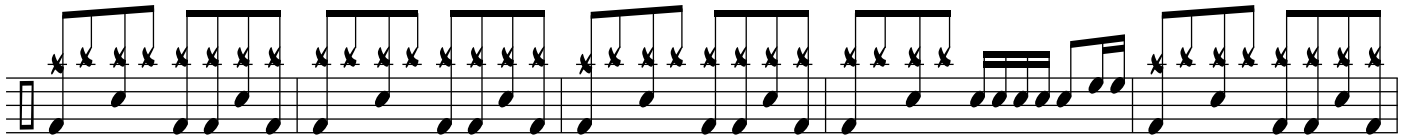

139

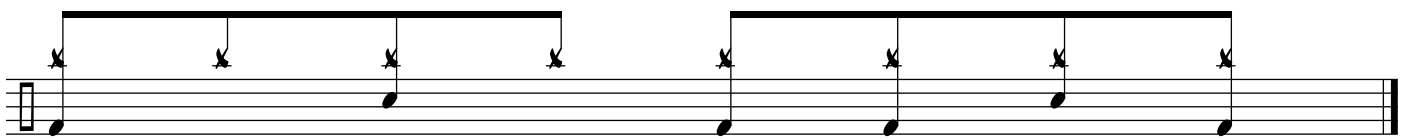

144