

MORE THAN A FEELING

DRUM SET

© ROB FERRELL DRUM STUDIO 2020

ALL RIGHTS RESERVED

WWW.ROBERTFERRELL.COM

(4)

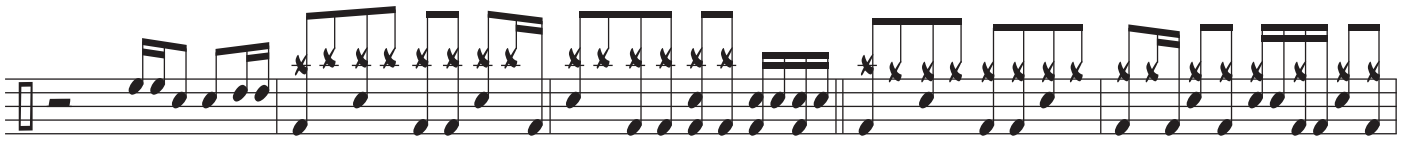
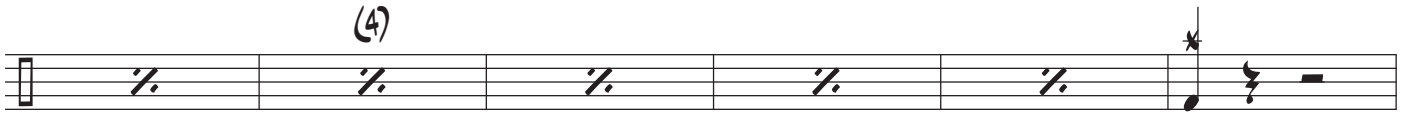

