

# LOS ANGELES IS BURNING

DRUM SET

5

9

14

19

24

29

34

39

44

49

54

59

64

69

74

79

84

89

94

99

104

109

113

118

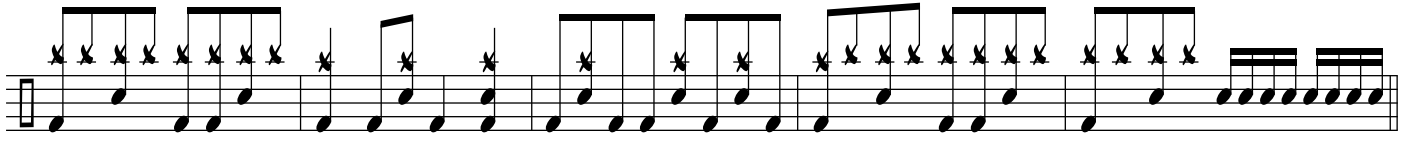

123

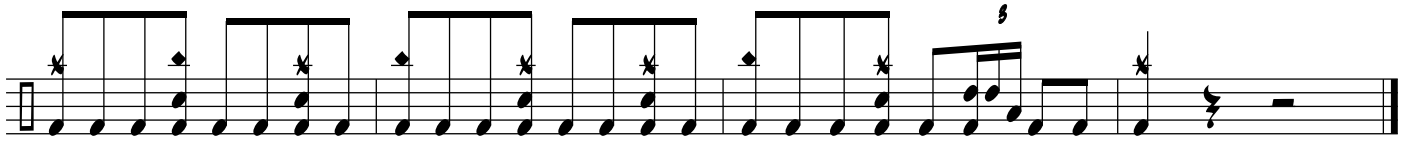

128