

FADE TO BLACK

DRUM SET

REPEAT 3x

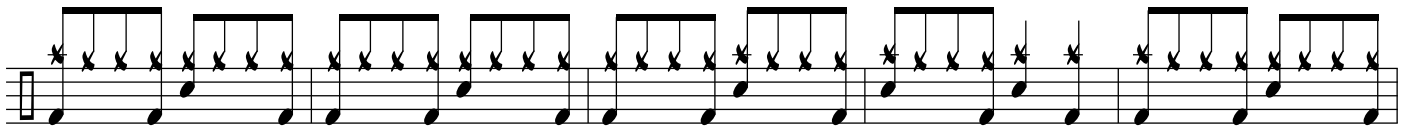
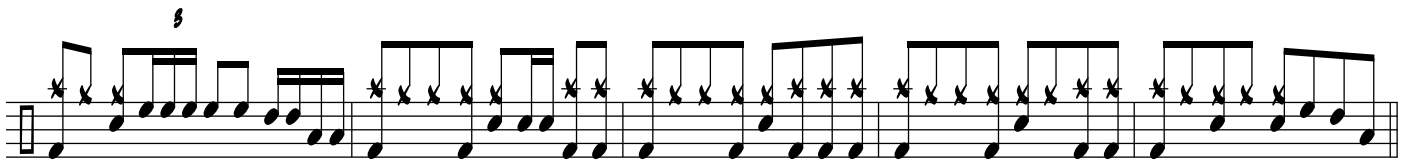
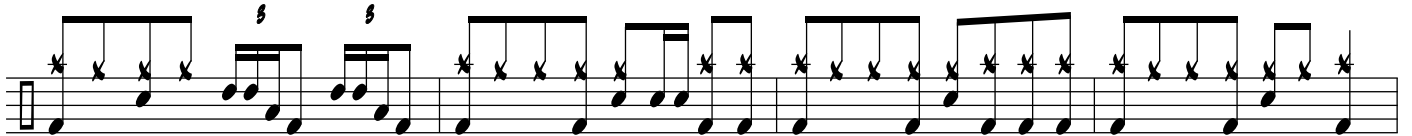
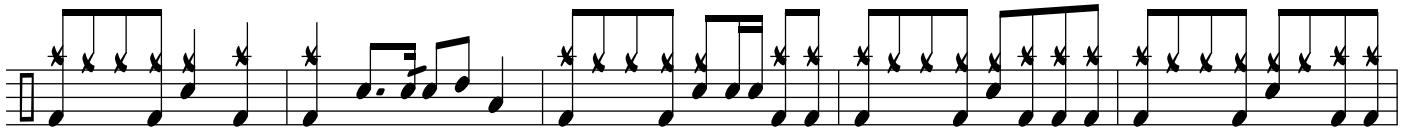
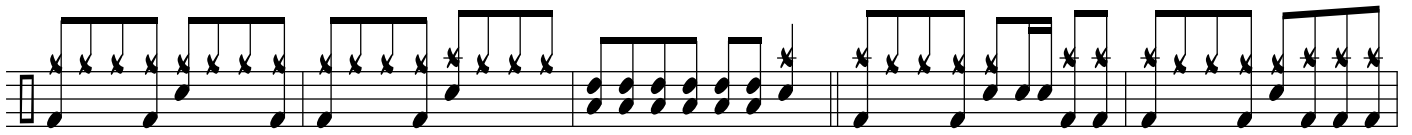

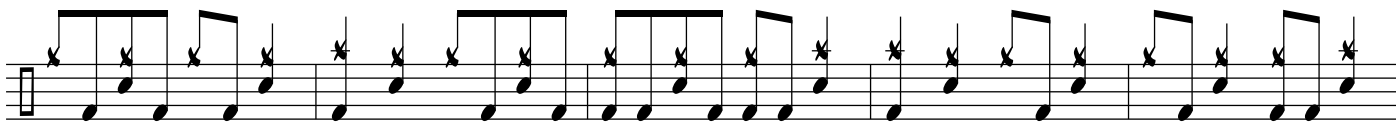
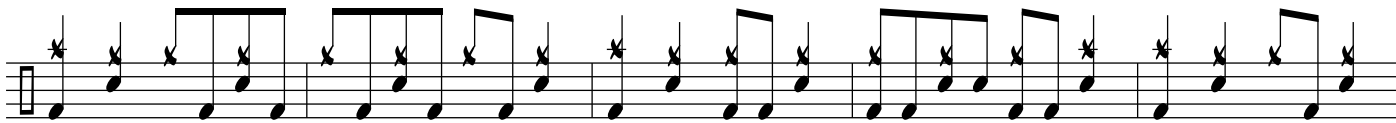
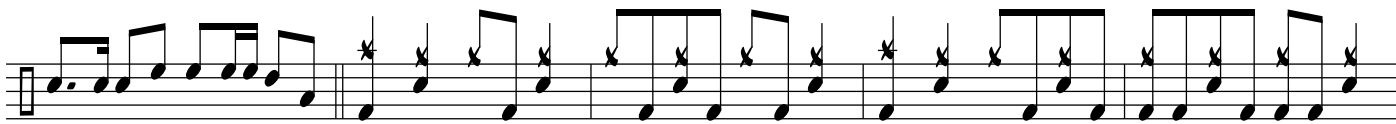
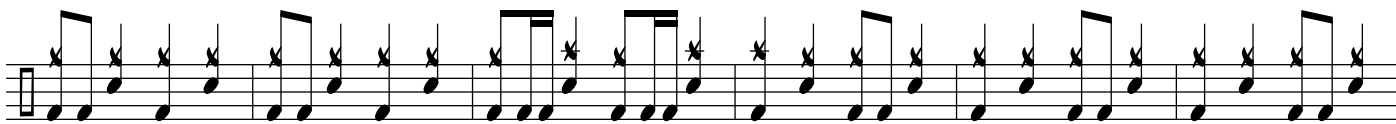

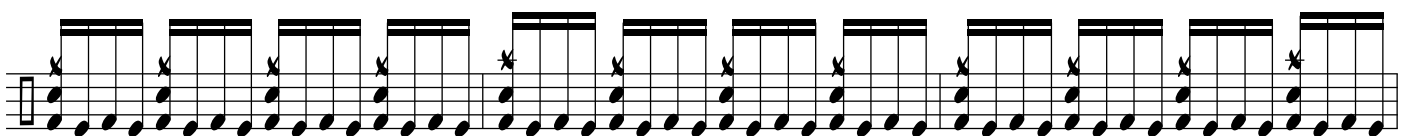
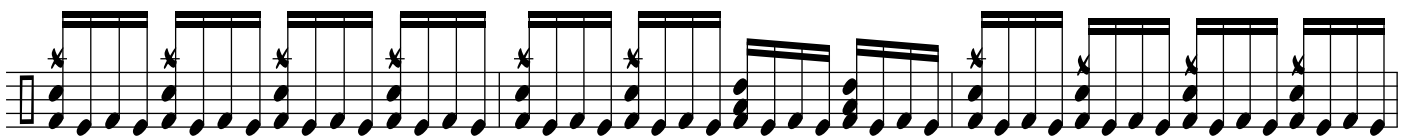
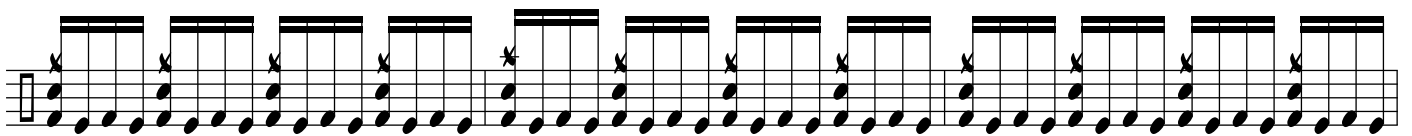
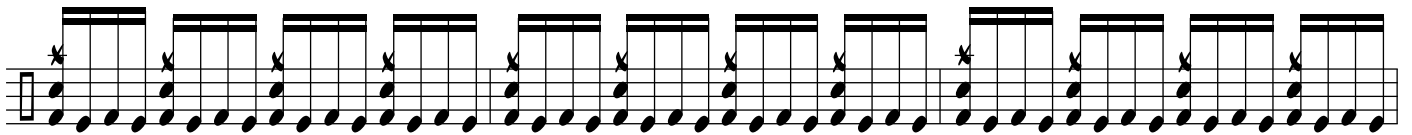
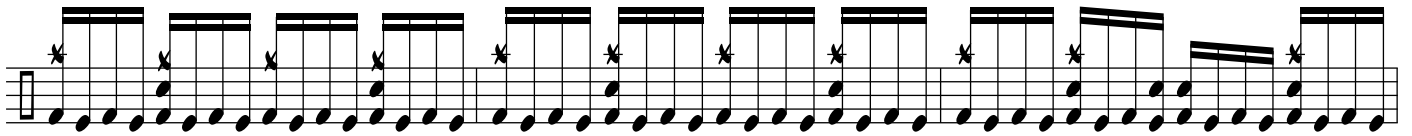
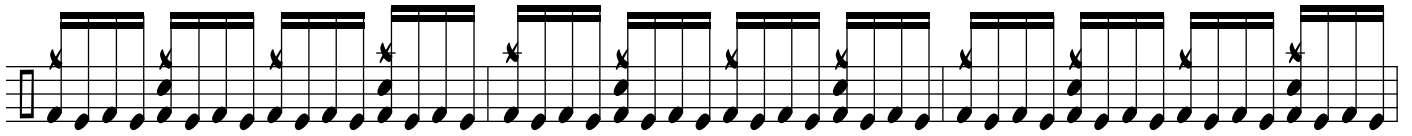

FADE

