

CLAMPODOWN

DRUM SET

6

10

14

18

22

28

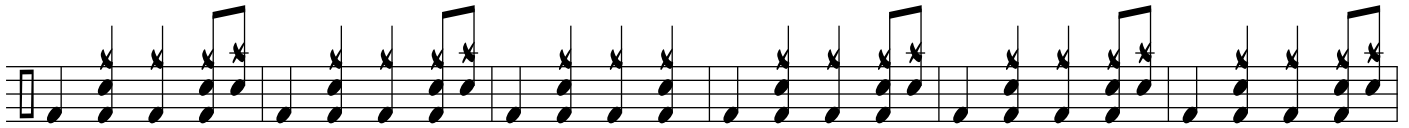

34

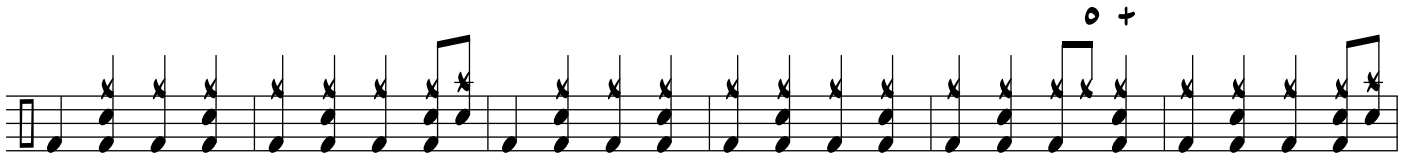

40

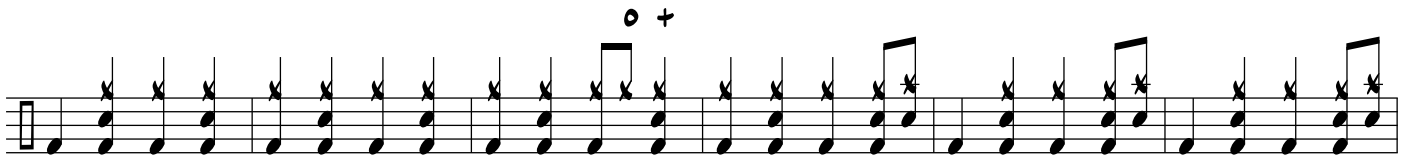

46

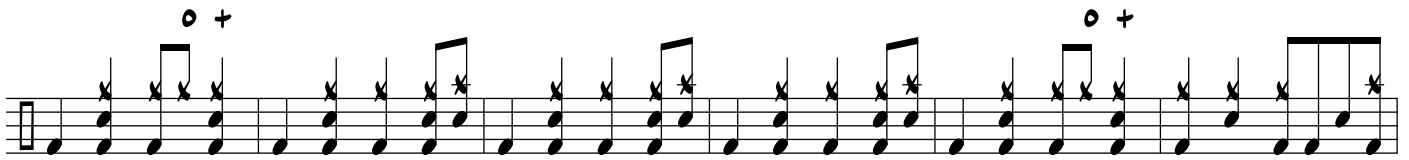

52

58

64

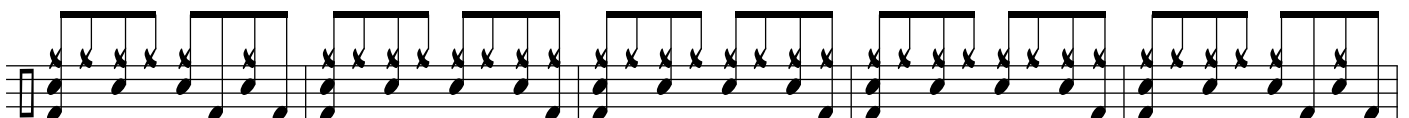

69

74

79

84

89

94

99

104

109

114

119

124

FADE

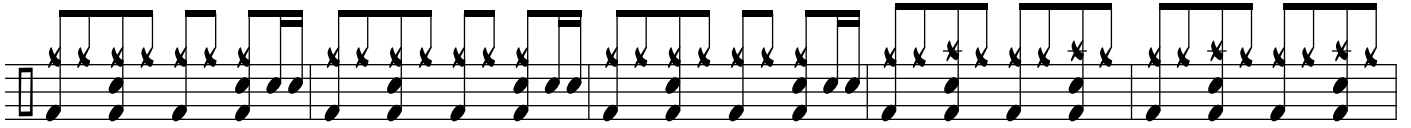

129

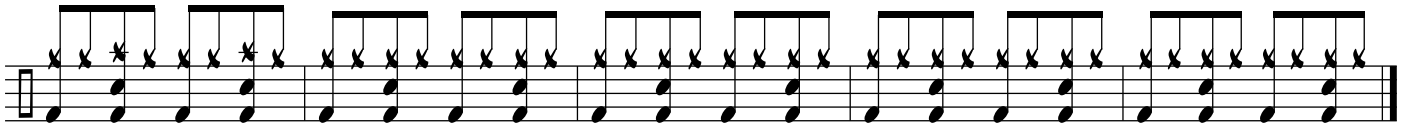

134