

BRIDGES BURNING

DRUM SET

REPEAT 3X!

19

23

REPEAT 3X!

28

32

HALF OPEN HI HAT!

37

42

47

HALF OPEN HI HAT!

51

56

61

66

CLOSED HI HAT!

71

76

HALF OPEN HI HAT!

81

86

91

HALF OPEN HI HAT!

95

100

105

110

115

120

125

130

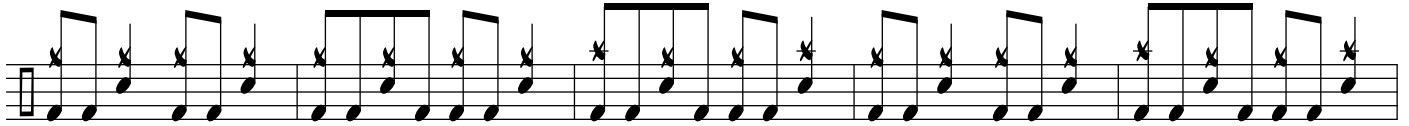

135

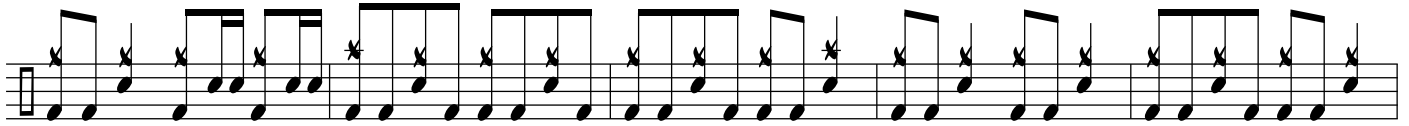

140

145

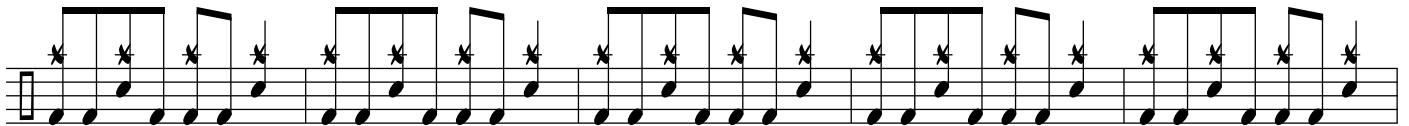

150

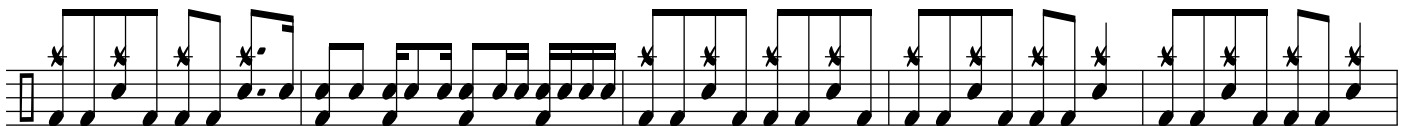

155

160

165

170

174