

BAD REPUTATION

DRUM SET

5

10

15

20

25

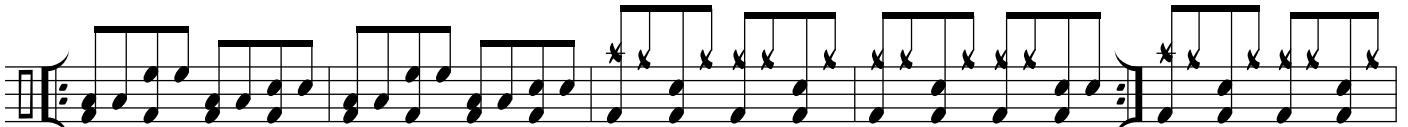

30

REPEAT 3x

35

40

45

50

55

REPEAT 8x

60

65

70

75

80

85

90

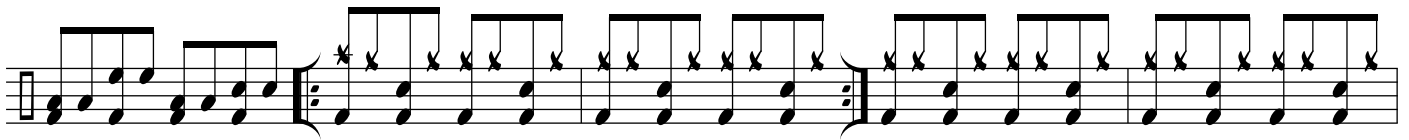

95

100

105