

YOUR LITTLE SECRET

DRUM SET

4

7

10

13

17

21

24

27

30

34

37

40

43

46

49

52

55

58

61

64

67

70

73

76

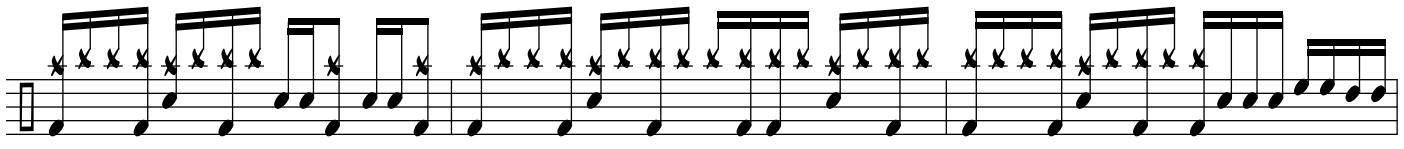

79

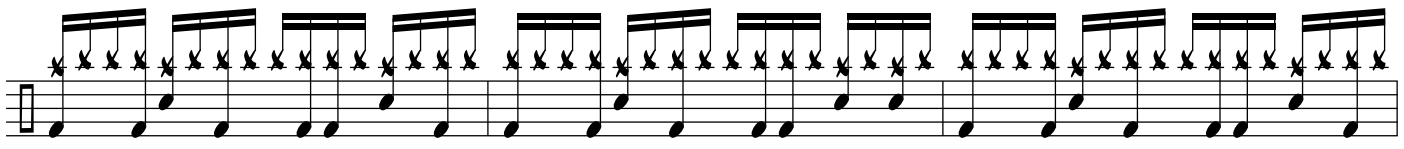

82

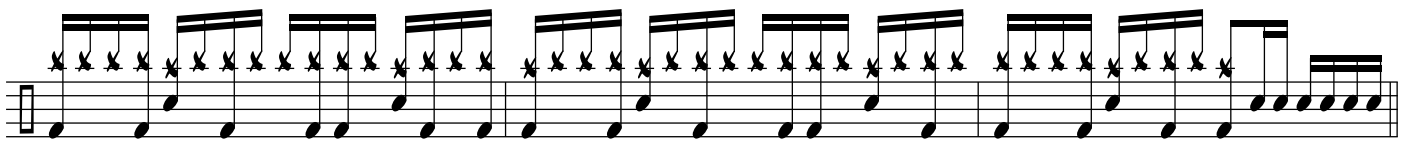

85

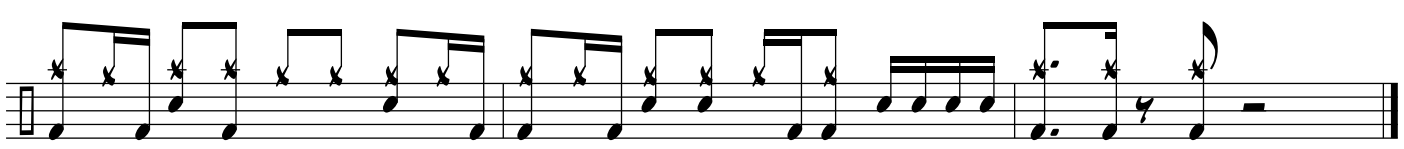

88