

WORKING MAN

DRUM SET

8

11

14

18

22

25

28

31

34

37

41

46

51

56

60

65

70

75

79

84

88

92

96

100

105

109

114

119

123

128

133

138

142

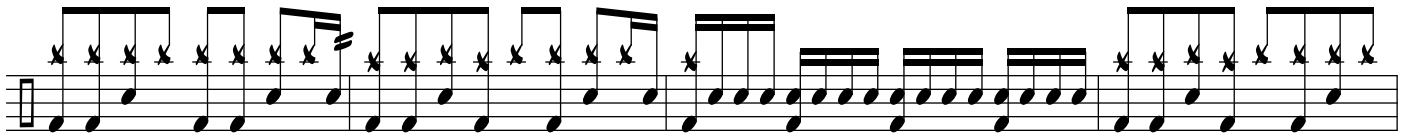

146

150

154

158

TEMPO CHANGE!

162

166

169

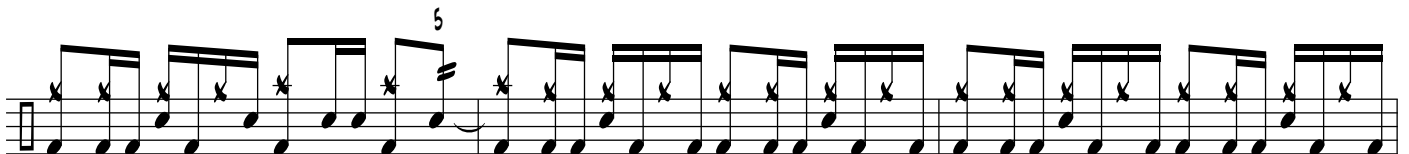

172

175

178

181

185

188