

WORKIN' DAY AND NIGHT

DRUM SET

© ROBERT FERRELL DRUM STUDIO 2015

ALL RIGHTS RESERVED

WWW.ROBERTFERRELL.COM

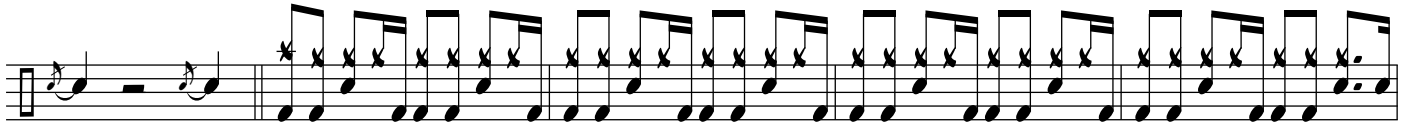
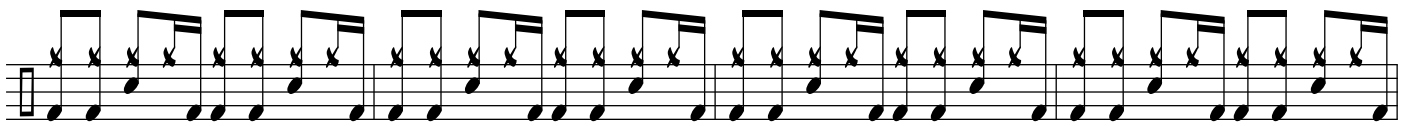

+

o +

o +

o +

o +

o +

o +

o +

o o +

FADE

o +

