

WE'RE AN AMERICAN BAND

DRUM SET

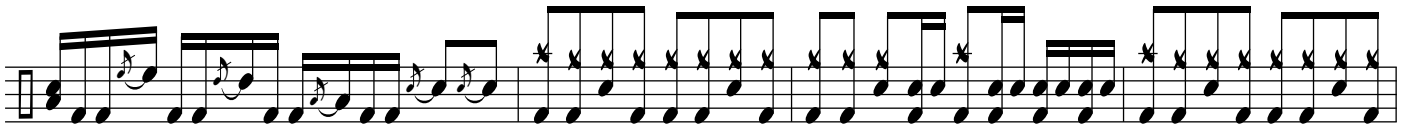

4

8

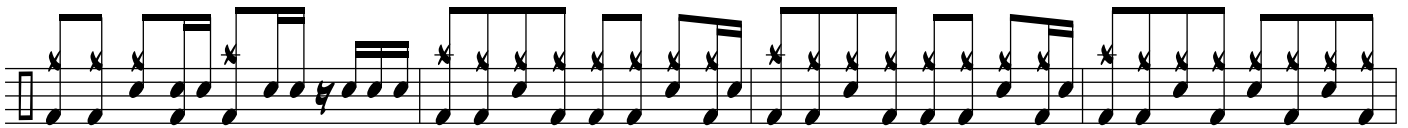

12

17

22

27

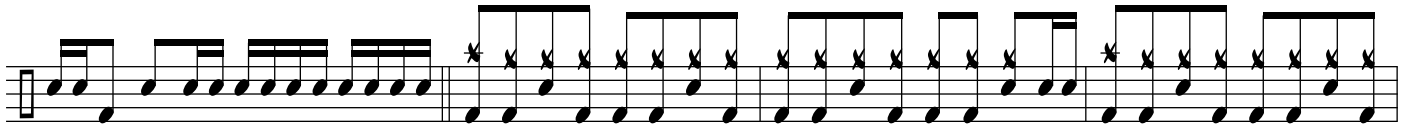

32

36

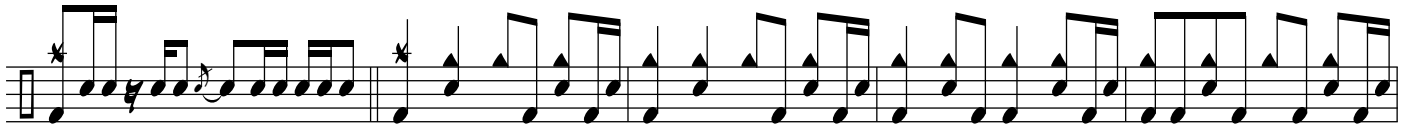

40

45

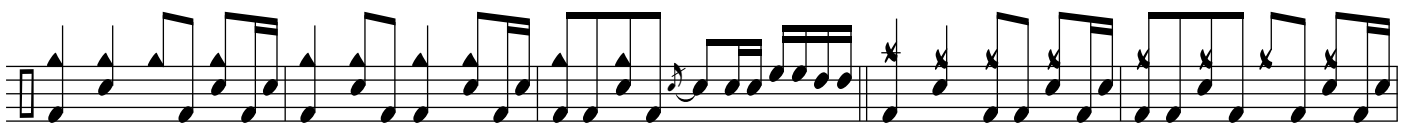

50

55

60

64

68

72

76

80

84

88

92

96

100

104