

WALK

DRUM SET

2 16

22

28

34

39

44

49

54

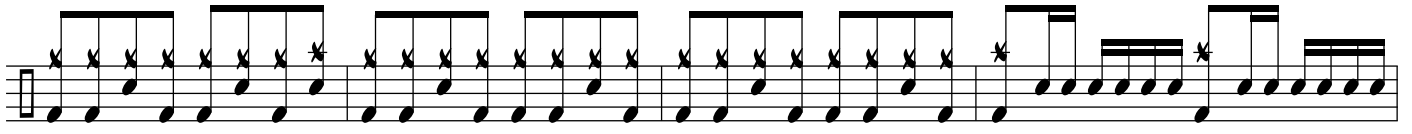

58

62

66

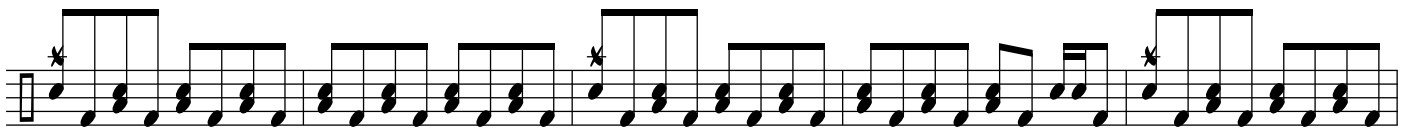

71

76

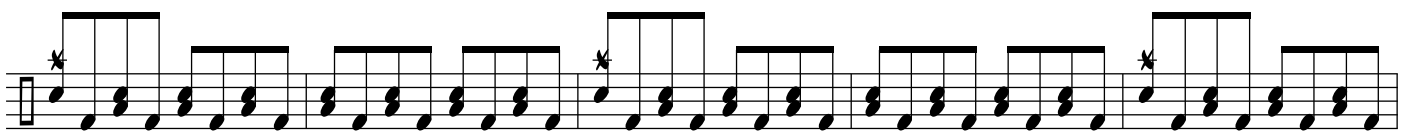

81

86

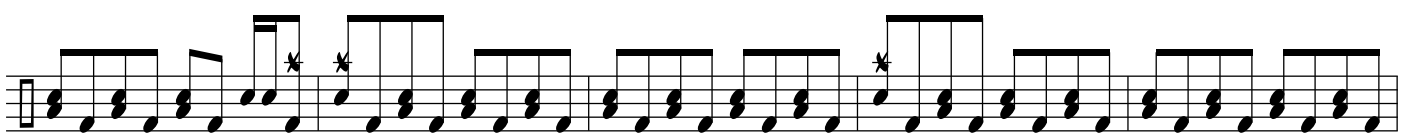

90

95

100

105

109

114

118

122

126