

VIEW FROM THE AFTERNOON

DRUM SET

5

10

14

18

22

25

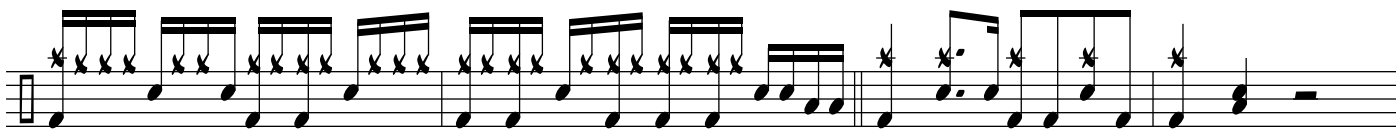

29

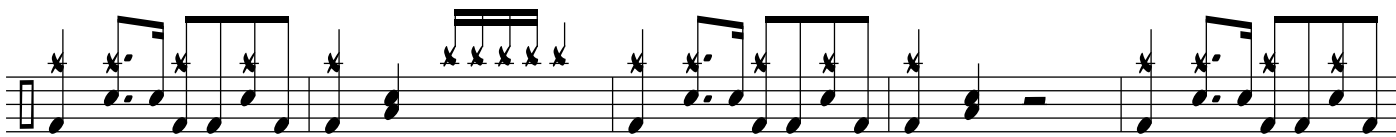

35

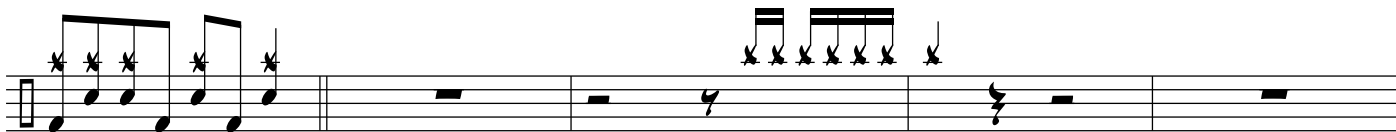

38

43

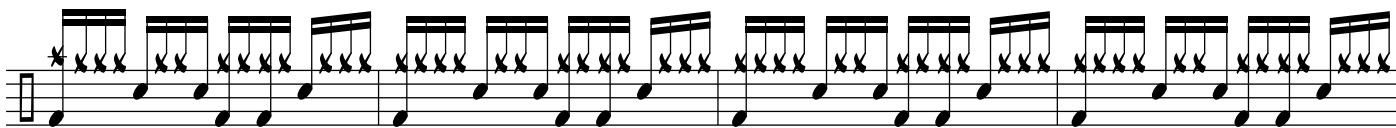

47

51

55

59

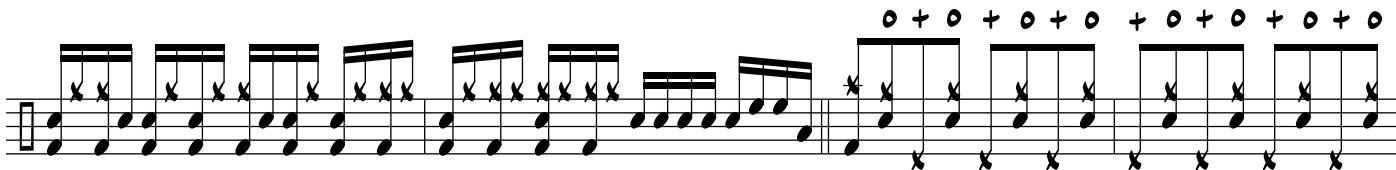

62

+ o + o + o + o + o + o + o + o + o + o + o + o + o + o + o + o + o + o + o + o

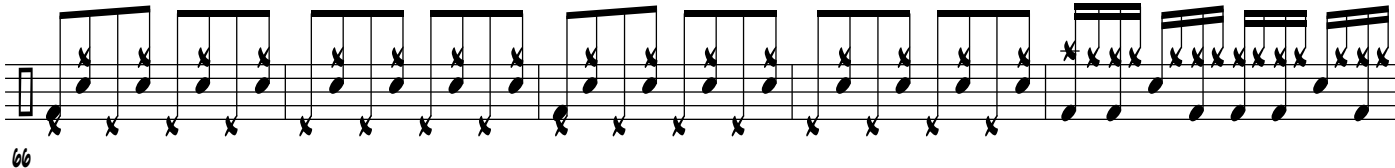

66

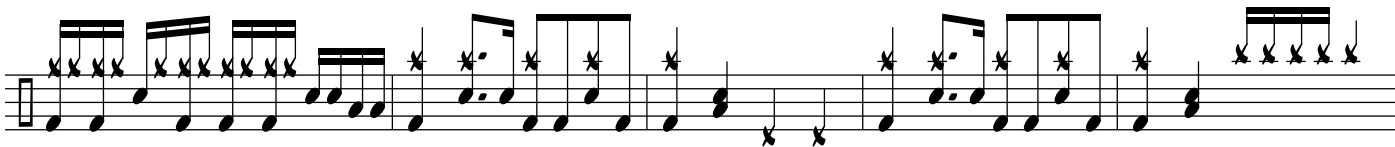

71

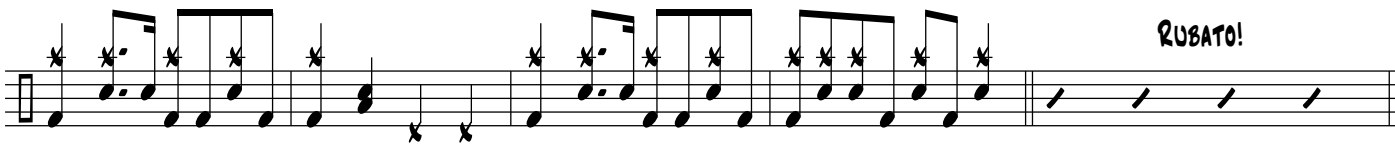

76

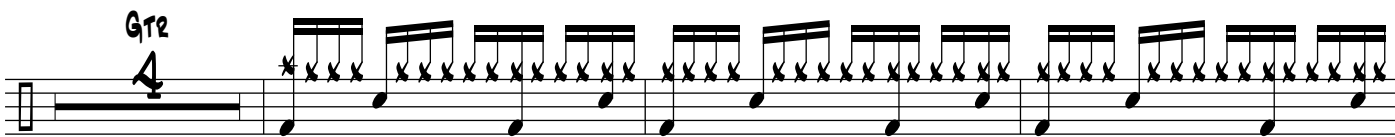

81

88

91

95

98

101

104

108

112

116

120

Rit.

124