

# THE UNFORGIVEN

DRUM SET

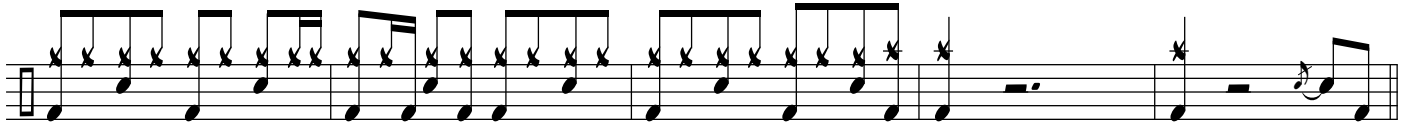

35

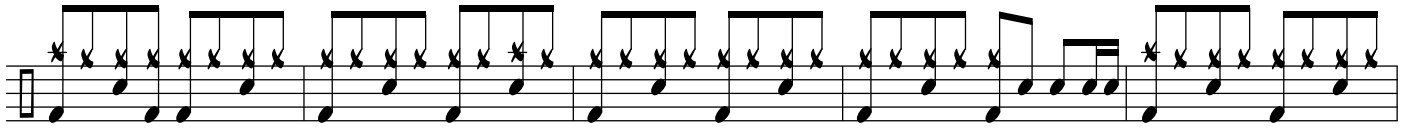

40

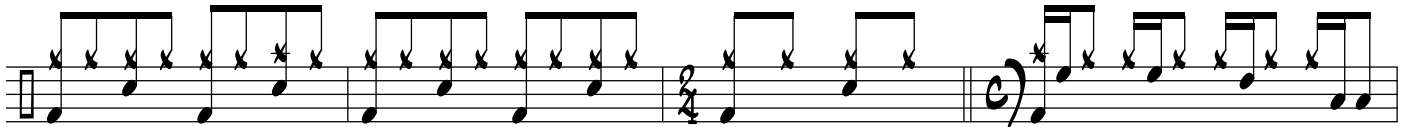

45

49

55

58

63

68

72

77

81

86

91

95

99

103

107

111

115