

THE PRETENDER

DRUM SET

15

20

24

27

31

35

39

43

46

49

52

57

61

65

72

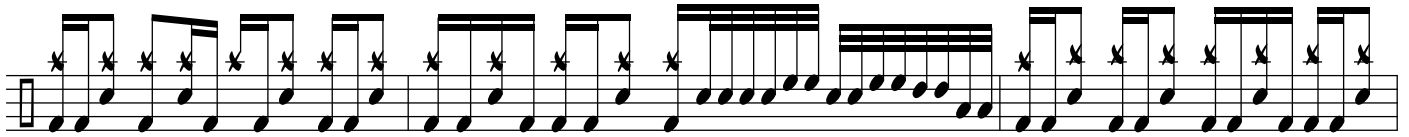

75

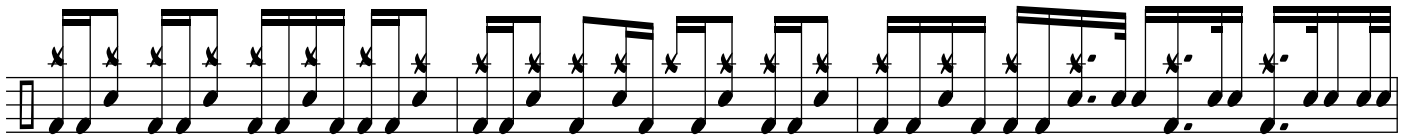

78

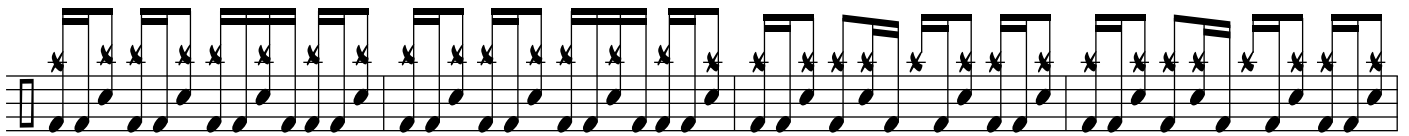

81

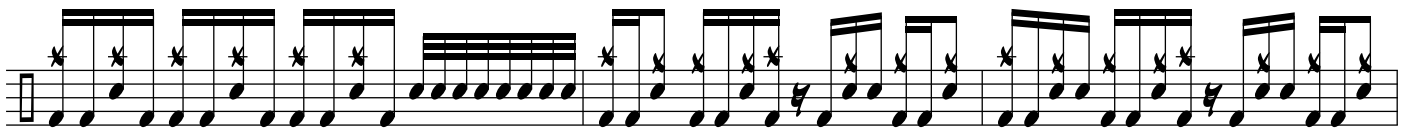

85

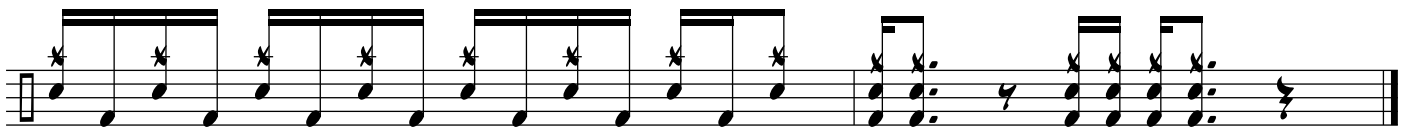

88