

THE CAMERA EYE

00:45

DRUM SET

© ROB FERRELL DRUM STUDIO 2015

ALL RIGHTS RESERVED

WWW.ROBERTFERRELL.COM

RUBATO HI HAT/CYMBAL TRILLS

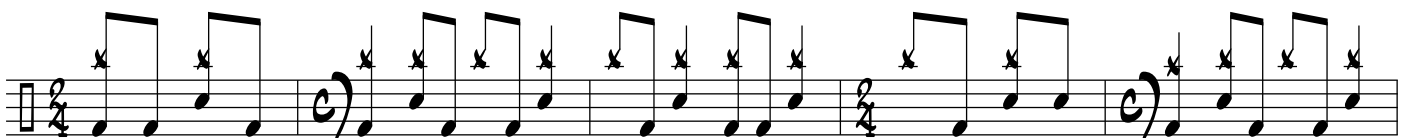
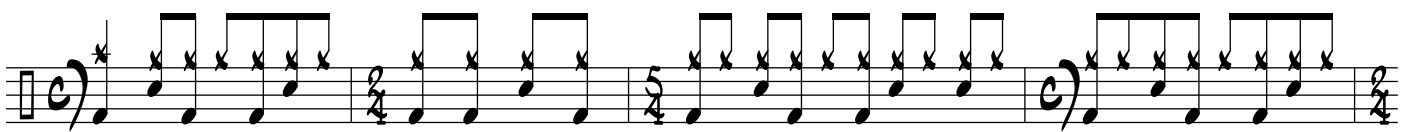
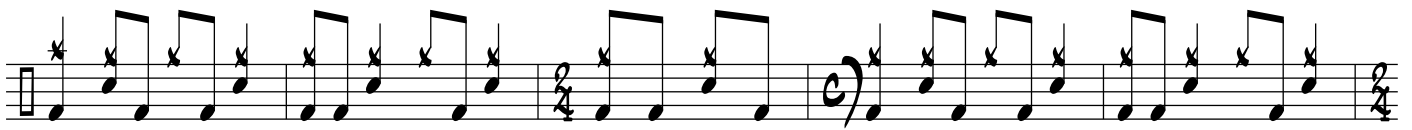
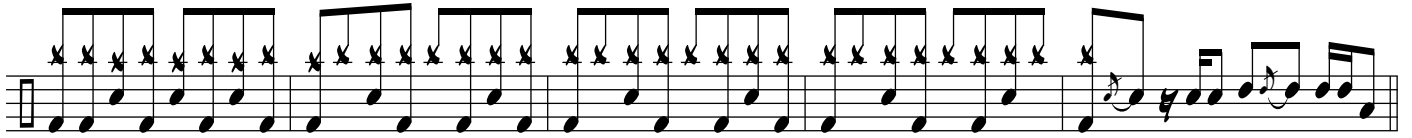
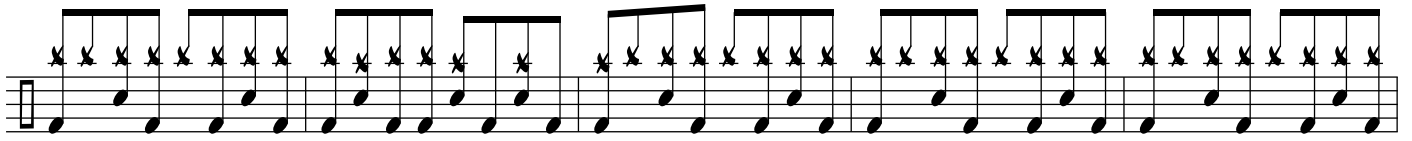
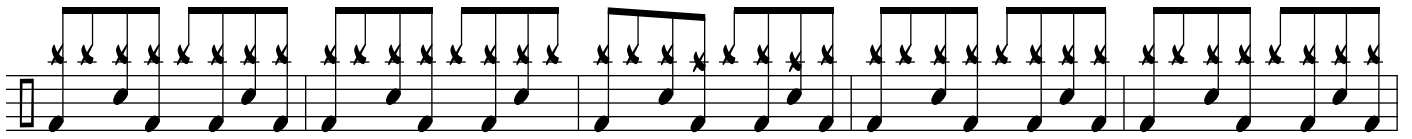

HALF OPEN HI HAT

HALF OPEN HI HAT

○ + ○ + ○ + ○ + ○ +

RUBATO HI HAT/CYMBAL TRILLS

3

HALF OPEN HI HAT

HALF OPEN HI HAT

CYMBAL TRILLS, BUZZ ROLL