

TAKE MY LIFE

DRUM SET

23

26

HALF OPEN HI HAT

29

33

CLOSED HI HAT

37

HALF OPEN HI HAT

41

45

49

53

57

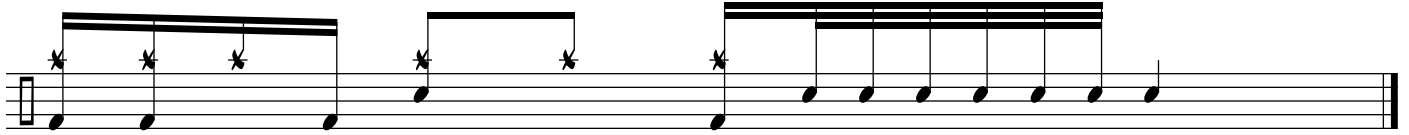

61