

# STAND

DRUM SET

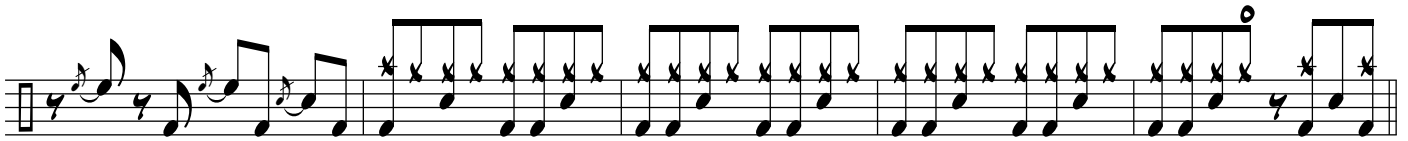

5

10

15

20

25

30

36

41

46

51

56

61

67

73

78

83

89

94

99

105

110

116

121

127