

SINCE I DON'T HAVE YOU

DRUM SET

7

HALF OPEN HI HAT

10

CLOSED HI HAT

13

o +

16

+

HALF OPEN HI HAT

19

CLOSED HI HAT

o +

22

+

o +

o +

25

HALF OPEN HI HAT

28

31

34

37

40

CLOSED HI HAT

43

46

HALF OPEN HI HAT

49

52

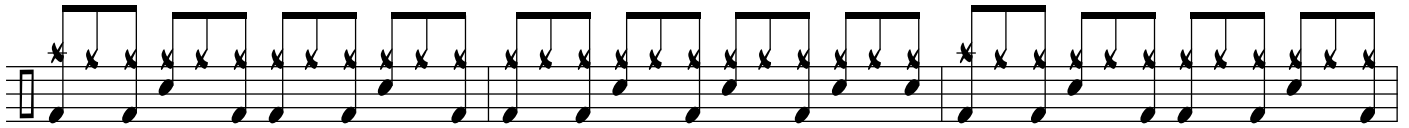

55

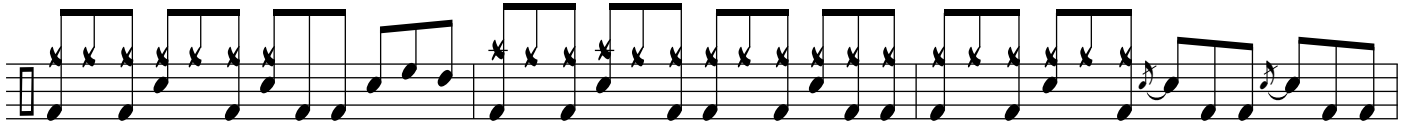

58

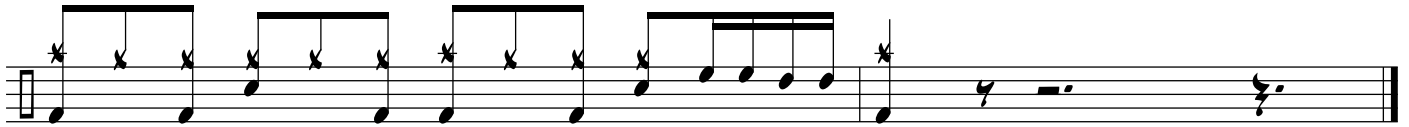

61