

SEX TYPE THING

HALF OPEN HI HAT!

DRUM SET

6

12

18

25

29

35

41

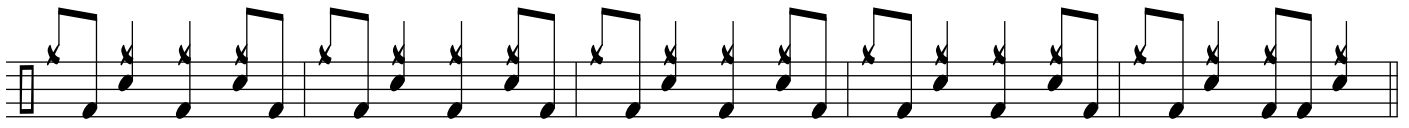

46

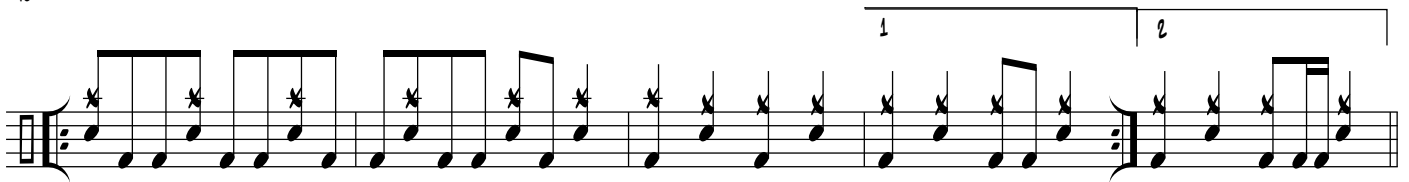

51

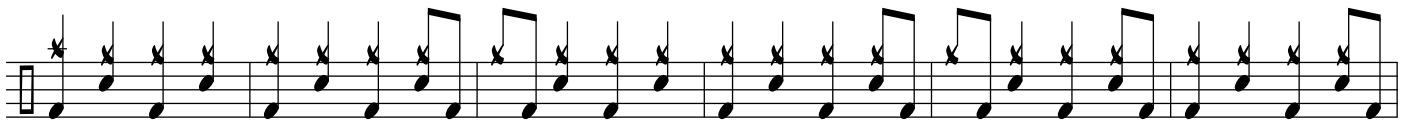

56

62

67

72

77

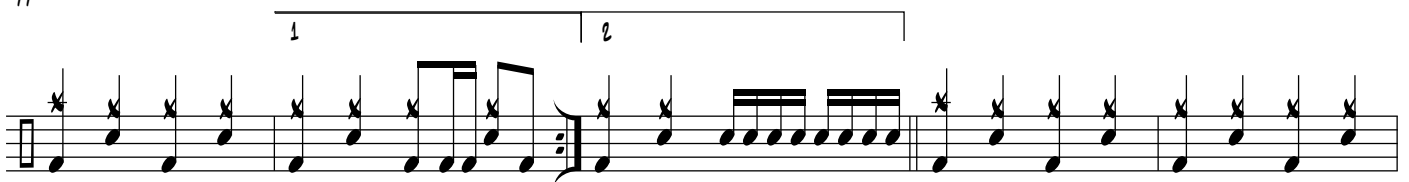

82

87

95

99