

SAVE A HORSE, RIDE A COWBOY

DRUM SET

5

Measures 5-8 of the drum set part, continuing the rhythmic patterns from the previous section.

10

Measures 9-12 of the drum set part, continuing the rhythmic patterns.

15

Measures 13-16 of the drum set part, continuing the rhythmic patterns.

20

Measures 17-20 of the drum set part, continuing the rhythmic patterns.

25

Measures 21-24 of the drum set part, continuing the rhythmic patterns.

30

Measures 25-30 of the drum set part, concluding the piece with various rhythmic patterns.

35

40

44

48

52

55

59

63

67

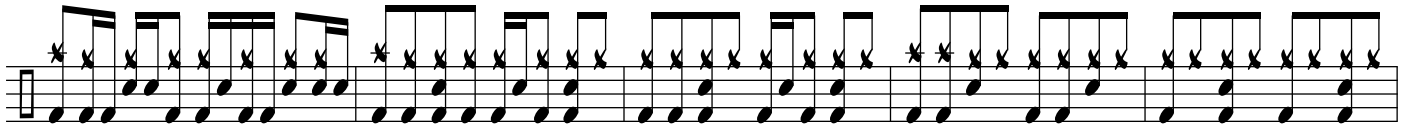

72

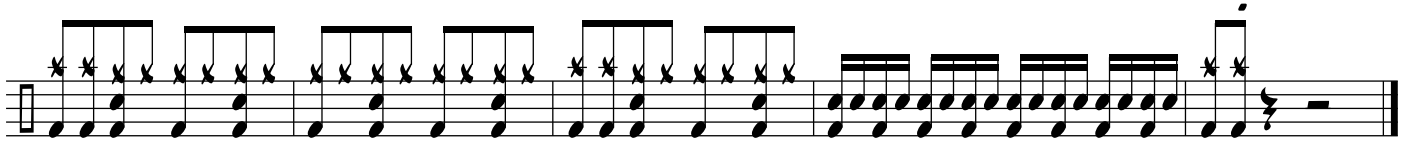

77