

RUN TO YOU

DRUM SET

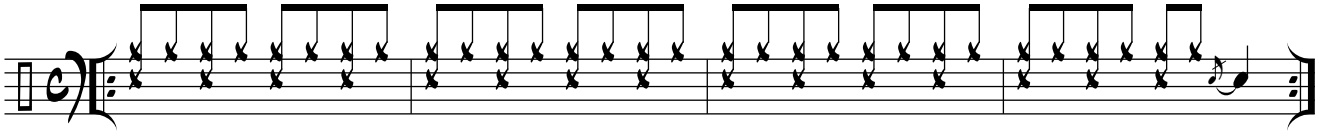

5

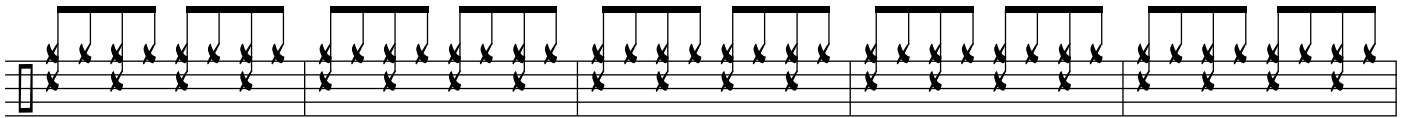

10

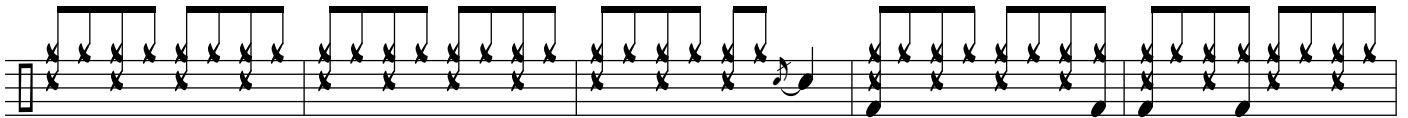

15

20

25

REPEAT 5x!

30

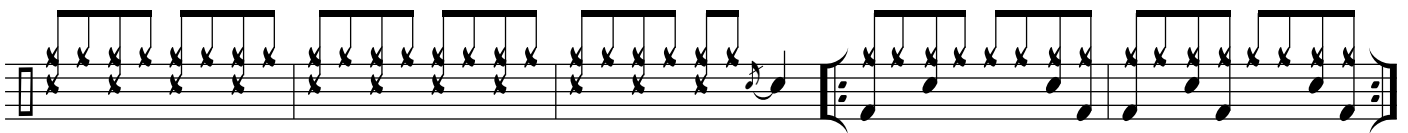

35

40

45

REPEAT 3X!

50

55

60

67

72

77

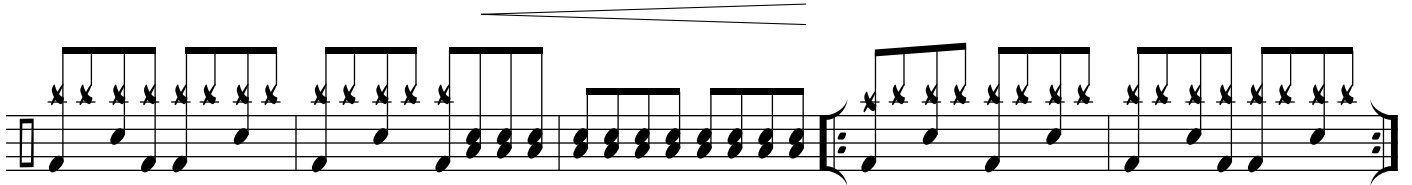

82