

# ROPE

DRUM SET

11

15

19

23

27

31

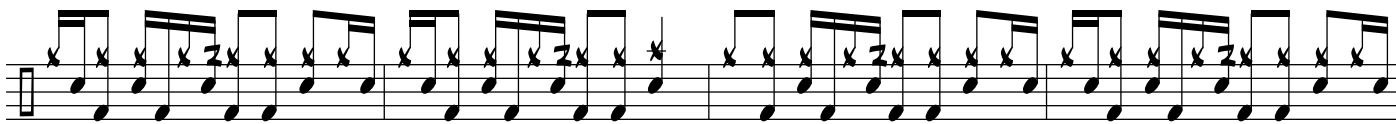

35

39

43

47

51

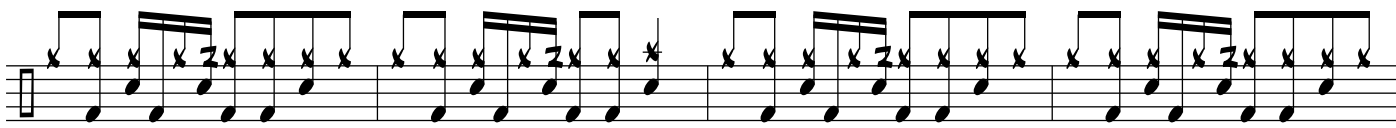

55

59

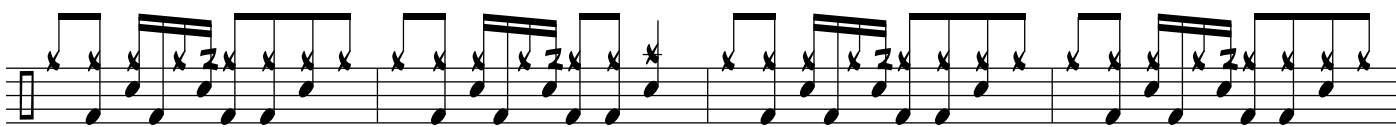

63

67

+

71

75

79

83

87

92

96

101

106

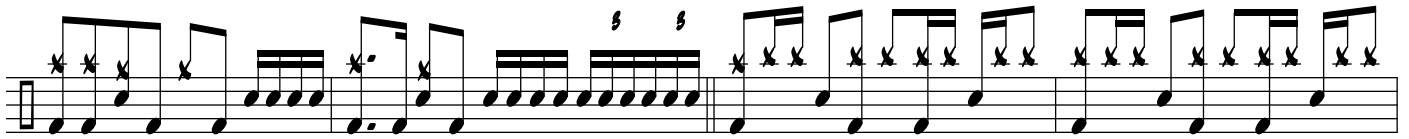

111

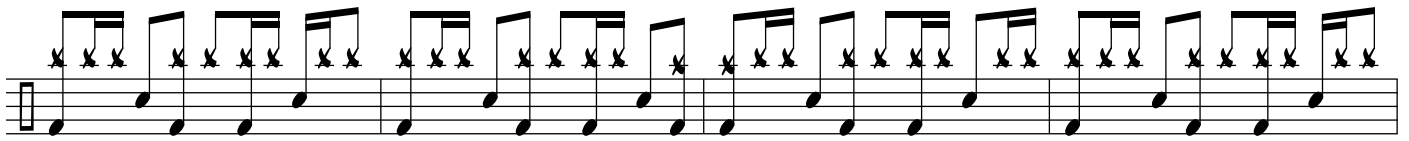

115

119

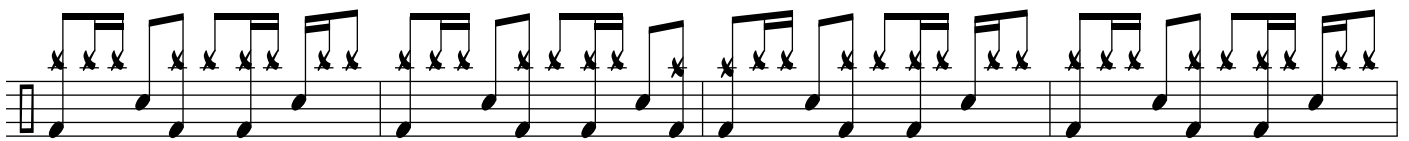

123

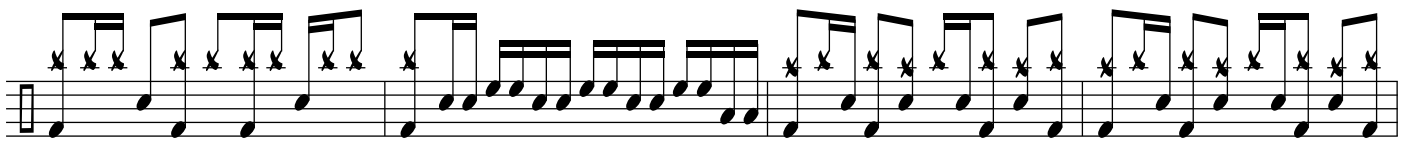

127

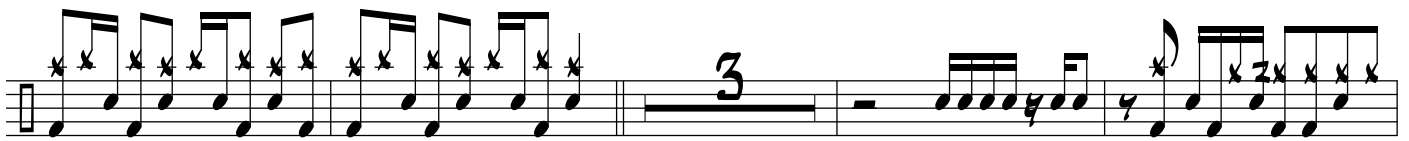

131

138