

# ROCK ME GENTLY

DRUM SET

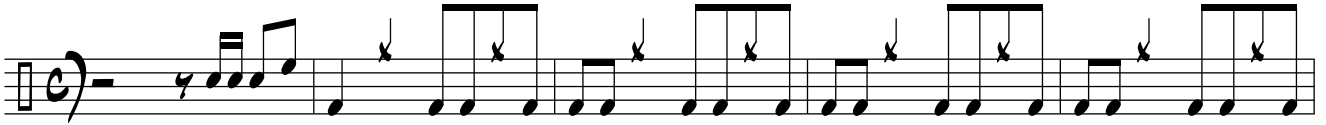

6

11

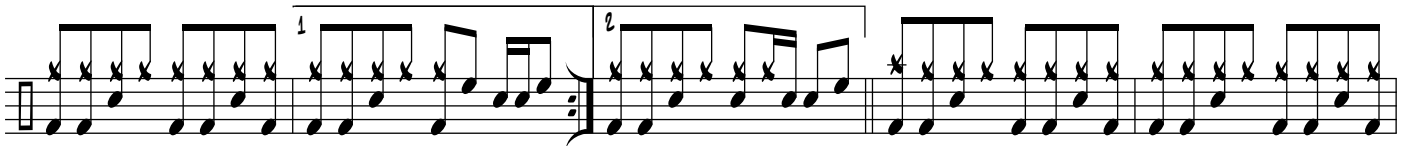

16

21

26

31

36

41

46

51

56

61

66

71

REPEAT & FADE

76

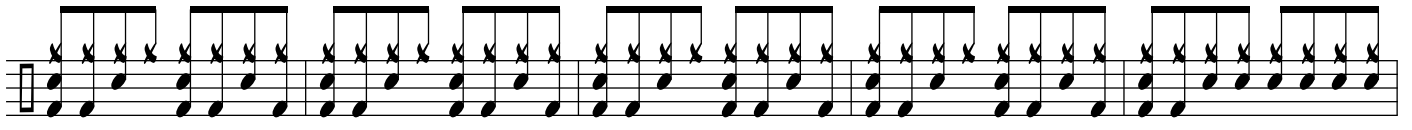

81

86