

RAIN DOWN

DRUM SET

HALF OPEN HI HAT

Half open hi-hat notation for measures 5-8. The notation is on a single staff. It features a consistent pattern of eighth notes on the snare and bass drums, with a hi-hat pattern indicated by 'x' marks above the notes. The hi-hat pattern changes slightly in measure 8.

5

Half open hi-hat notation for measures 9-12. The notation is on a single staff. It features a consistent pattern of eighth notes on the snare and bass drums, with a hi-hat pattern indicated by 'x' marks above the notes. The hi-hat pattern changes slightly in measure 12.

10

CLOSED HI HAT

Closed hi-hat notation for measures 13-16. The notation is on a single staff. It features a consistent pattern of eighth notes on the snare and bass drums, with a hi-hat pattern indicated by 'x' marks above the notes. The hi-hat pattern changes slightly in measure 16.

15

Closed hi-hat notation for measures 17-20. The notation is on a single staff. It features a consistent pattern of eighth notes on the snare and bass drums, with a hi-hat pattern indicated by 'x' marks above the notes. The hi-hat pattern changes slightly in measure 20.

20

Closed hi-hat notation for measures 21-24. The notation is on a single staff. It features a consistent pattern of eighth notes on the snare and bass drums, with a hi-hat pattern indicated by 'x' marks above the notes. The hi-hat pattern changes slightly in measure 24.

25

Closed hi-hat notation for measures 25-30. The notation is on a single staff. It features a consistent pattern of eighth notes on the snare and bass drums, with a hi-hat pattern indicated by 'x' marks above the notes. The hi-hat pattern changes slightly in measure 30.

30

35

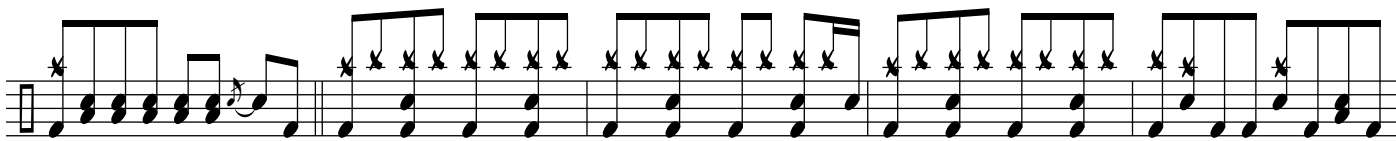

40

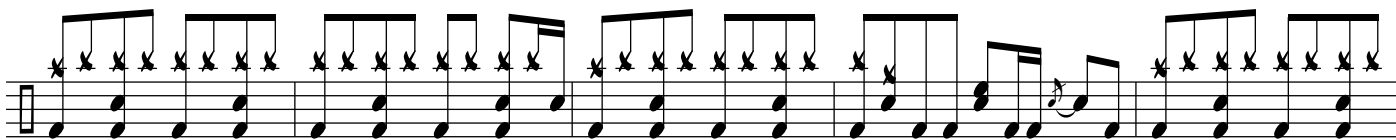

45

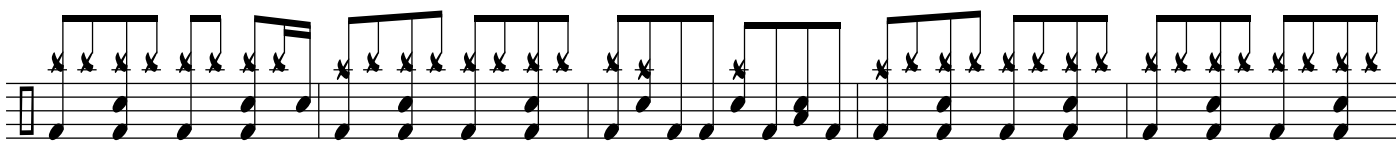

50

55

60

65

70

75

80

85

90

95

100

105

110

114

118

123

128

133

138

143