

PLASTIC CUP POLITICS

DRUM SET

12

16

21

26

31

35

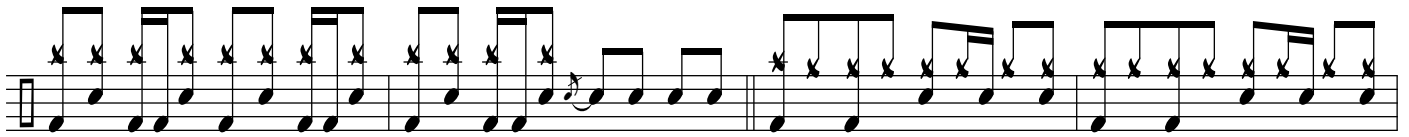

39

43

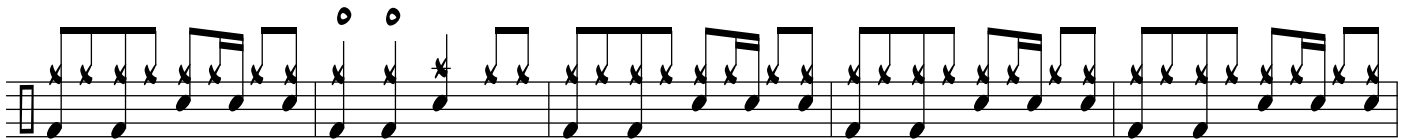

48

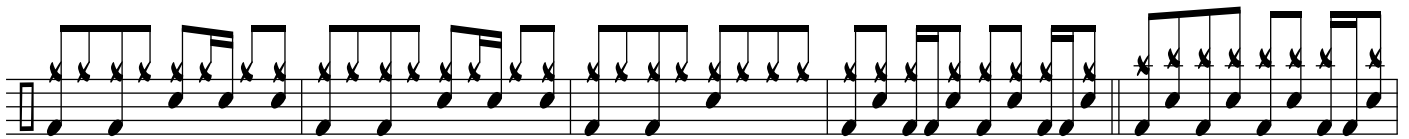

53

58

62

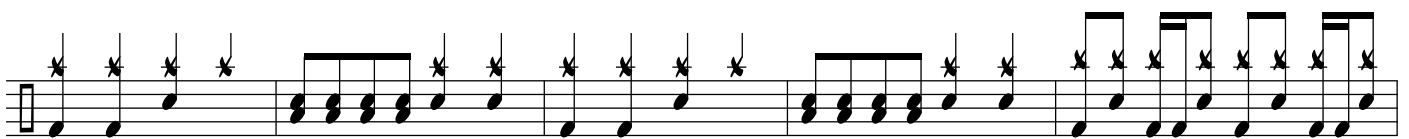

67

72

76

81

85

89

93

97