

# OVERTURE & SINISTER ROUGE

DRUM SET

$\text{♩} = 76$

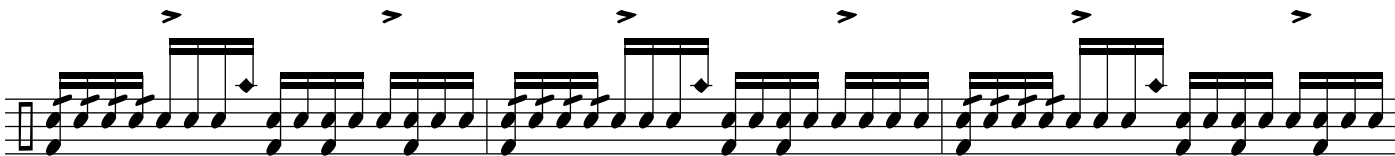
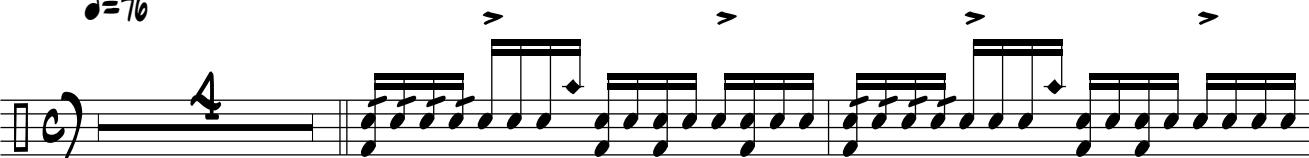

7

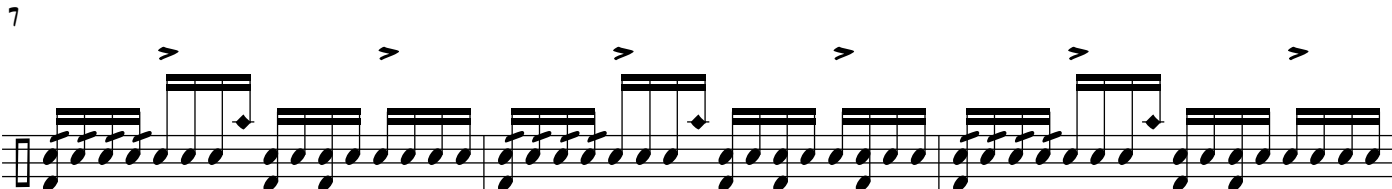

10

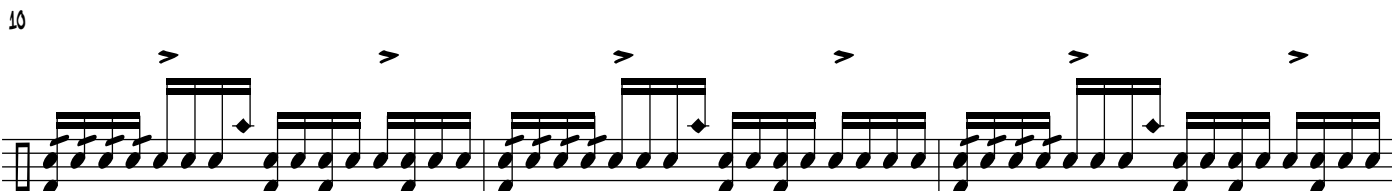

13

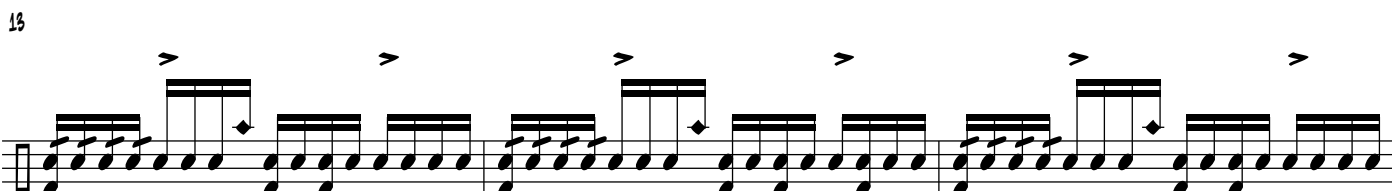

16

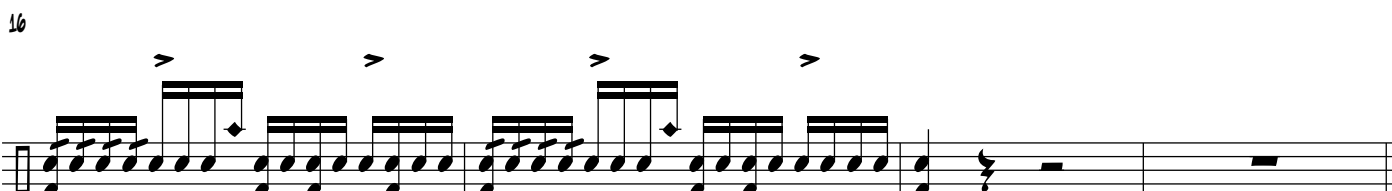

19  $\text{♩} = 190$

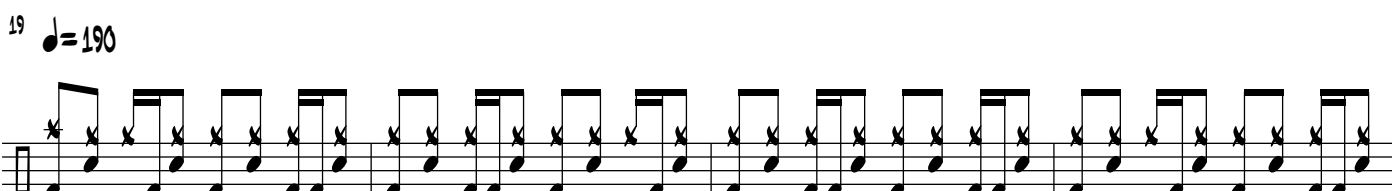

23

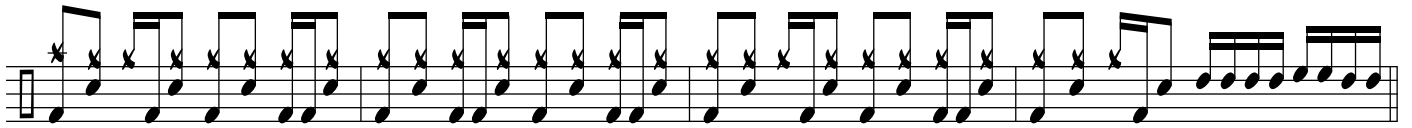

27

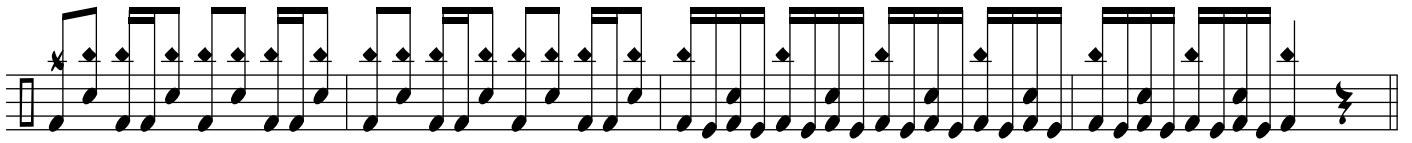

31

35

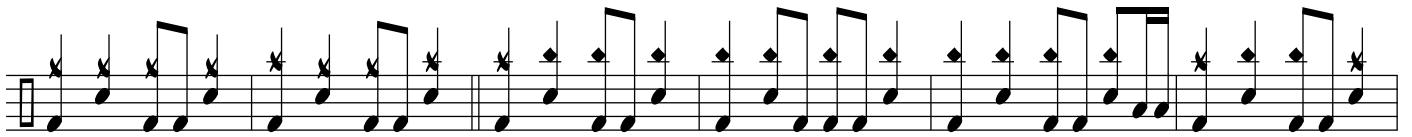

41

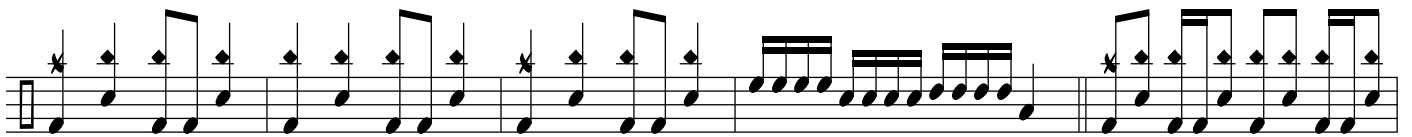

47

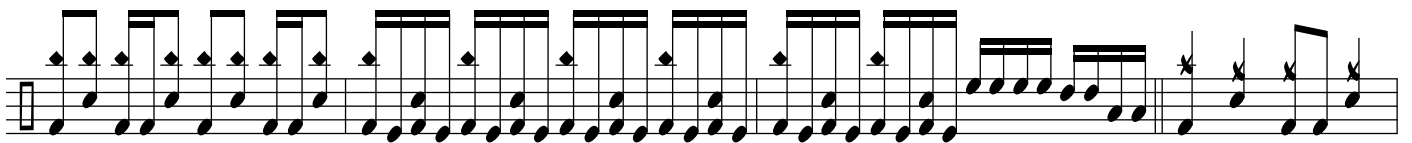

52

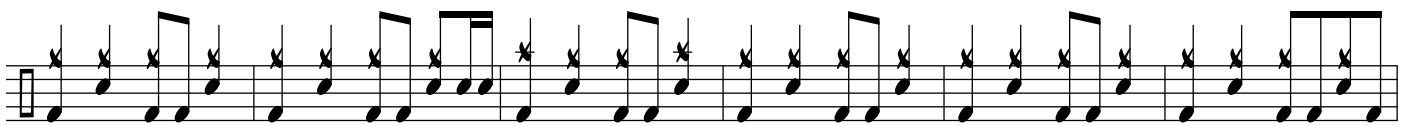

56

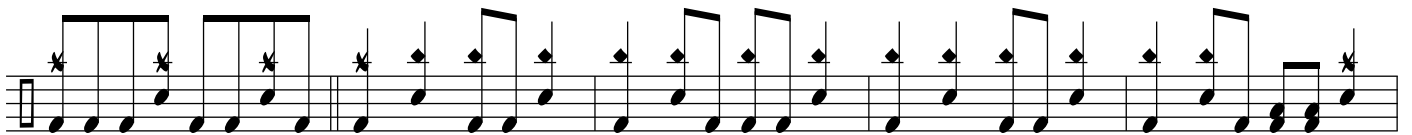

62

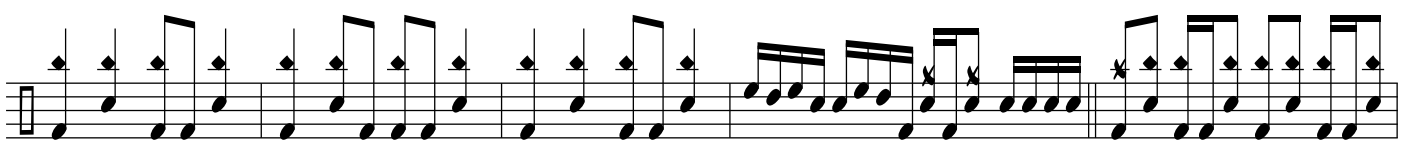

67

72

76

80

84

88

94

99

104

108