

MY GOD

DRUM SET

3

6

9

14

18

22

26

30

34

38

42

46

50

54

Cresc!

57

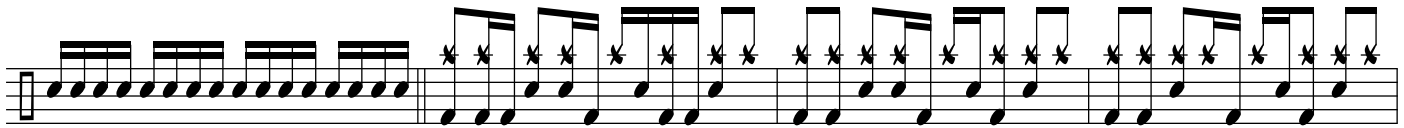

60

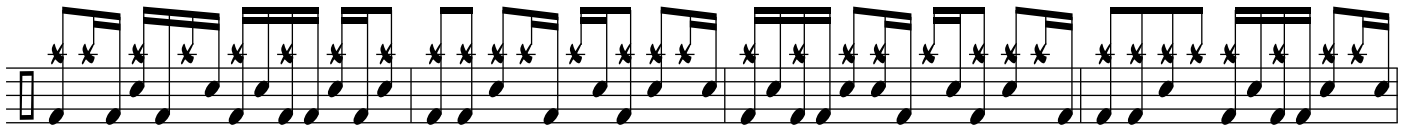

64

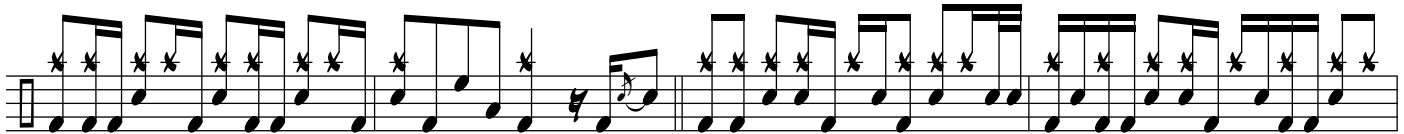

68

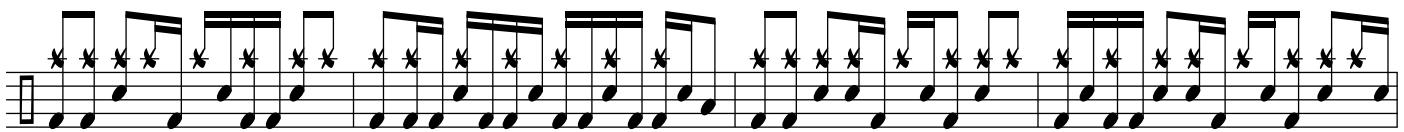

72

76