

# MY CURSE

DRUM SET

8

13

17

20

25

25

28

31

34

39

42

45

48

51

54

59

63

66

70

73

76

80

84

89

94

**FADE!**

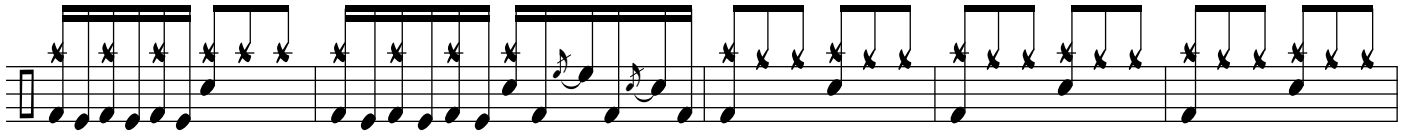

99

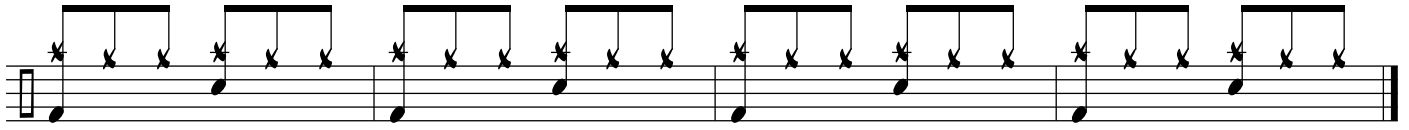

104