

MAN IN THE BOX

DRUM SET

36

41

46

50

55

60

65

70

75

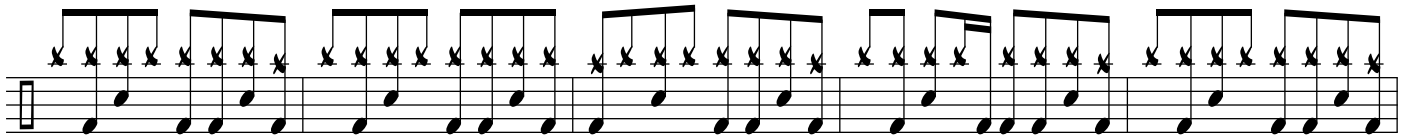

80

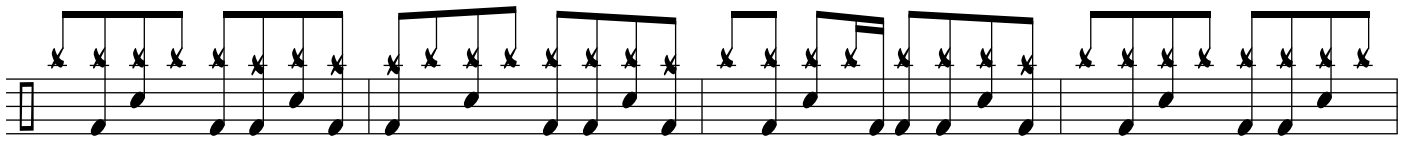

85

89

+

94

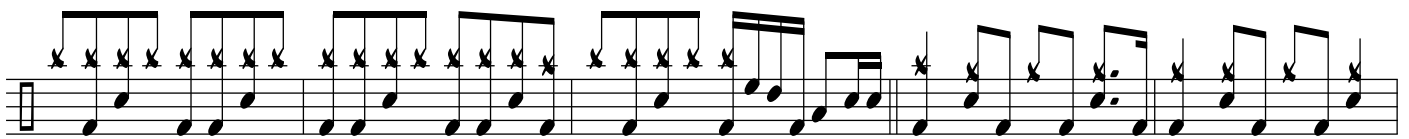

99

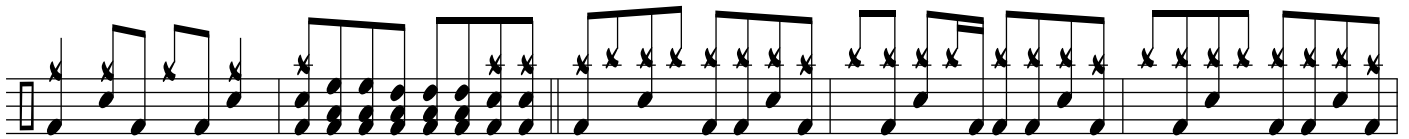

104

109

114

119

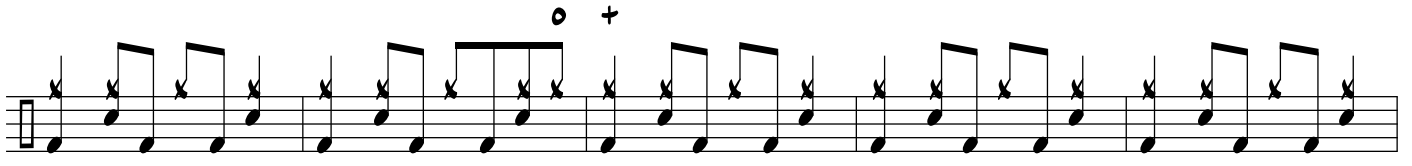

124

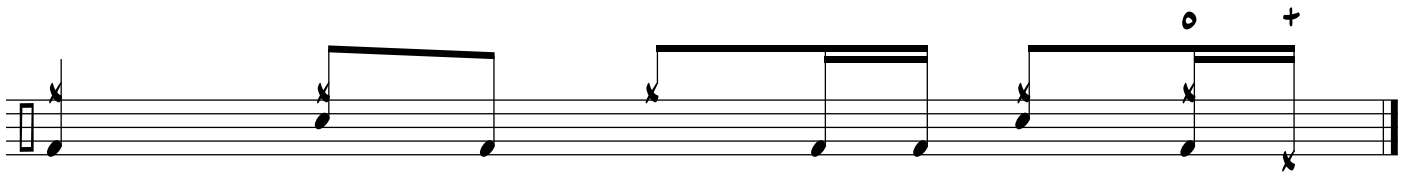

129