

# IT'S A LONG WAY TO THE TOP (IF YOU WANNA ROCK 'N' ROLL)

DRUM SET 

9

HALF OPEN HI HAT

CLOSED HI HAT

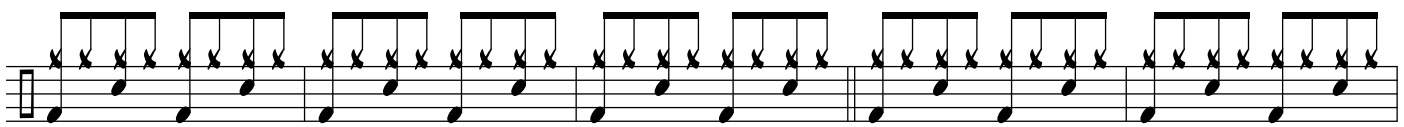

14

19

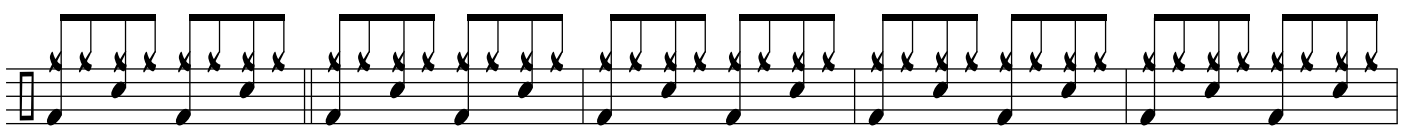

24

29

34

HALF OPEN HI HAT

39

CLOSED HI HAT

44

HALF OPEN HI HAT

49

54

59

64

69

74

RUBATO!

79

85

CLOSED HI HAT

91

HALF OPEN HI HAT

96

101

106

111

116

121

126

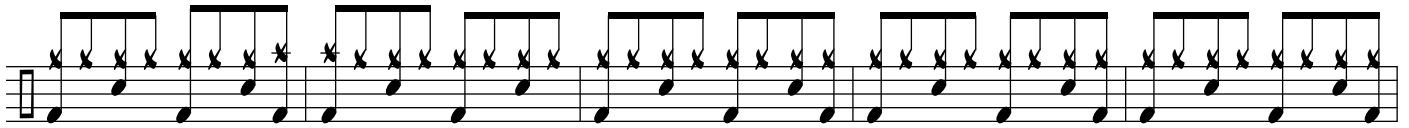

131

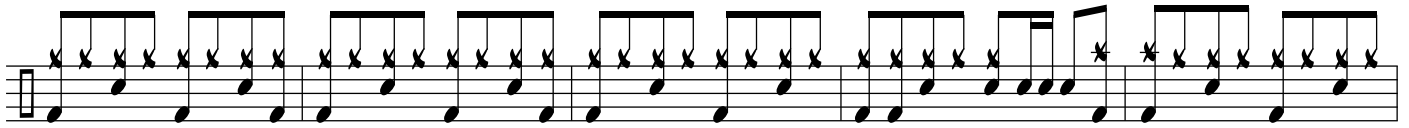

136

141

146

151

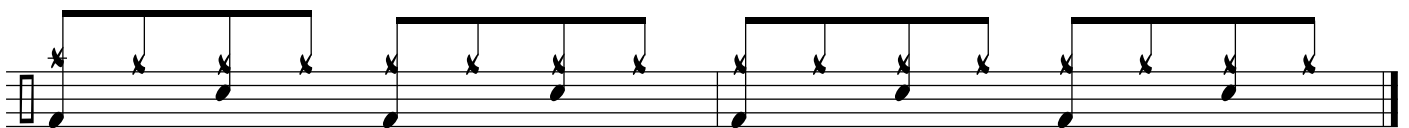

156