

I'M A MAN

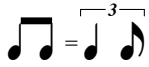

PLAYED ON RIM
R LL R L R LL R L

DRUM SET

GIUITAR

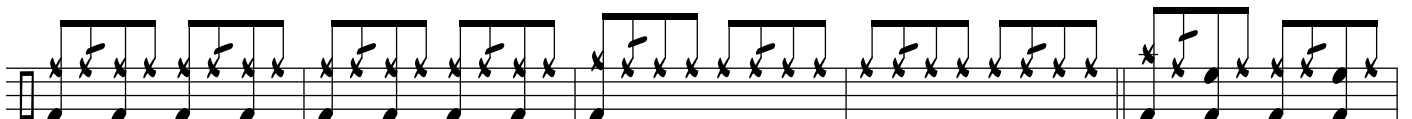
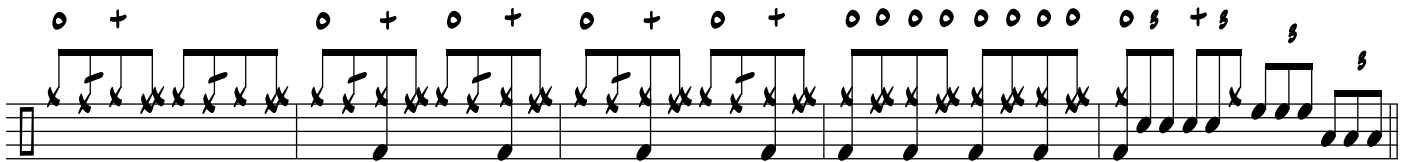
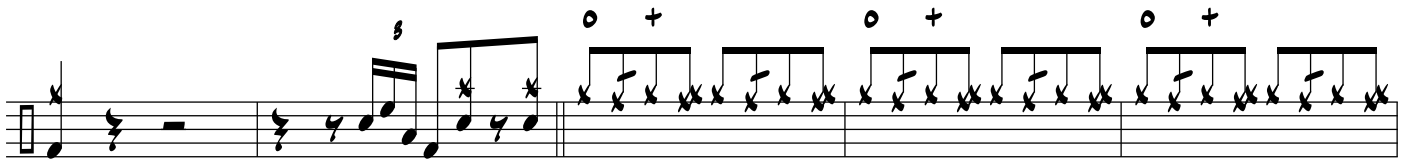
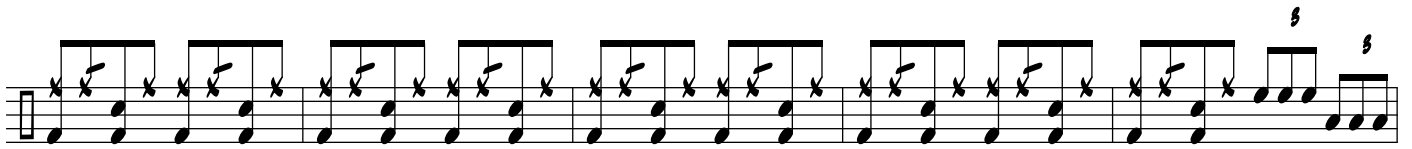

