

# I STILL BELIEVE

DRUM SET

102

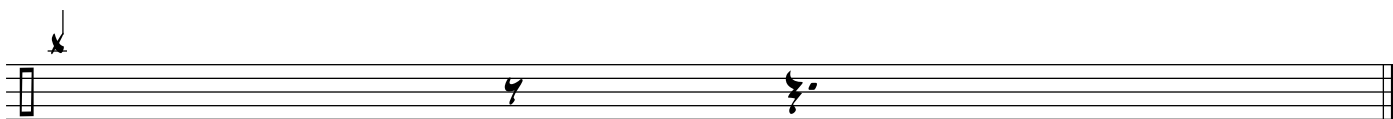

107